

**Cañada College Productivity: By Year and By Term
2008/09 through 2012/13**

	Census Headcount	End of Term Headcount	FTEF	FTEs	WSCH	Load	Sections	Max Enroll
2008/09	33,064	27,282	233.64	4,332.60	129,978	556	1343	49,012
2009/10	36,079	29,529	228.43	4,615.26	138,458	606	1324	46,757
2010/11	34,949	28,610	219.66	4,481.66	134,450	612	1223	40,660
2011/12	35,076	28,891	235.18	4,196.91	125,907	535	1306	43,819
2012/13	33,709	28,382	237.15	3,940.30	118,209	498	1301	43,801

	Census Headcount	End of Term Headcount	FTEF	FTEs	WSCH	Load	Sections	Max Enroll
Fall 2008	16,016	13,280	116.77	2,098.00	62,940	539	667	24,403
Fall 2009	17,809	14,573	115.84	2,299.35	68,981	595	668	23,580
Fall 2010	17,234	14,168	106.12	2,241.88	67,256	634	589	19,385
Fall 2011	17,571	14,317	116.32	2,139.68	64,190	552	643	21,493
Fall 2012	16,928	14,350	118.14	1,995.72	59,872	507	645	21,652
Spring 2009	17,048	14,002	116.87	2,234.61	67,038	574	676	24,609
Spring 2010	18,270	14,956	112.59	2,315.91	69,477	617	656	23,177
Spring 2011	17,715	14,442	113.53	2,239.78	67,193	592	634	21,275
Spring 2012	17,505	14,574	118.86	2,057.23	61,717	519	663	22,326
Spring 2013	16,781	14,032	119.01	1,944.58	58,337	490	656	22,149

Source: SMCCCD Data Warehouse

Census Headcount: Number of duplicated headcount at final census.

End of Term Headcount: Number of duplicated headcount at the end of the term.

FTEF: Total number of full time equivalent faculty assigned.

FTEs: Total number of full time equivalent students enrolled at first census.

WSCH: Weekly student contact hours generated by census enrollments.

Load: The ratio of WSCH to FTEF, used to measure productivity.

Sections: Total number of sections offered per semester.

Max Enroll: The enrollment capacity or maximum enrollment as defined in curriculum.

Adapted from Skyline College

Department Fill Rates by Term

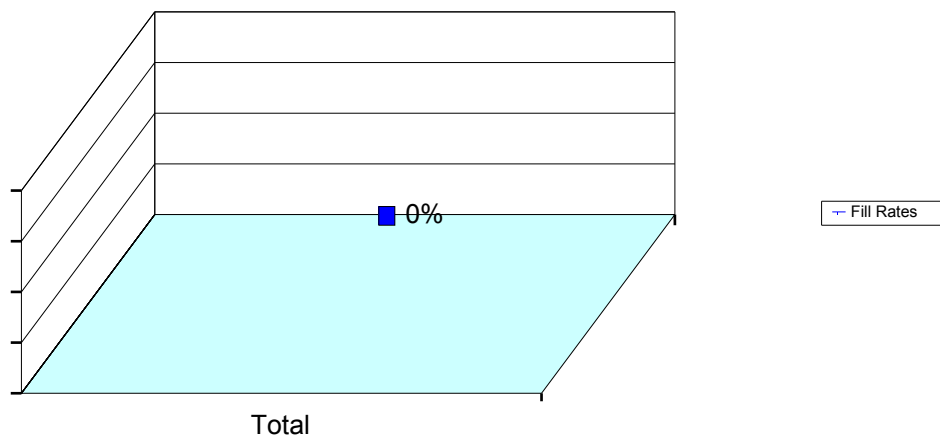
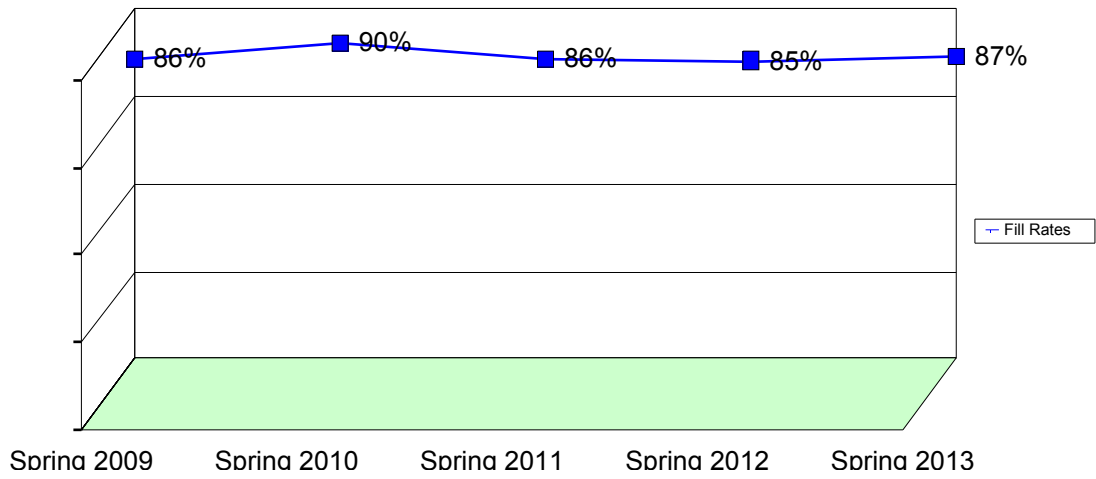
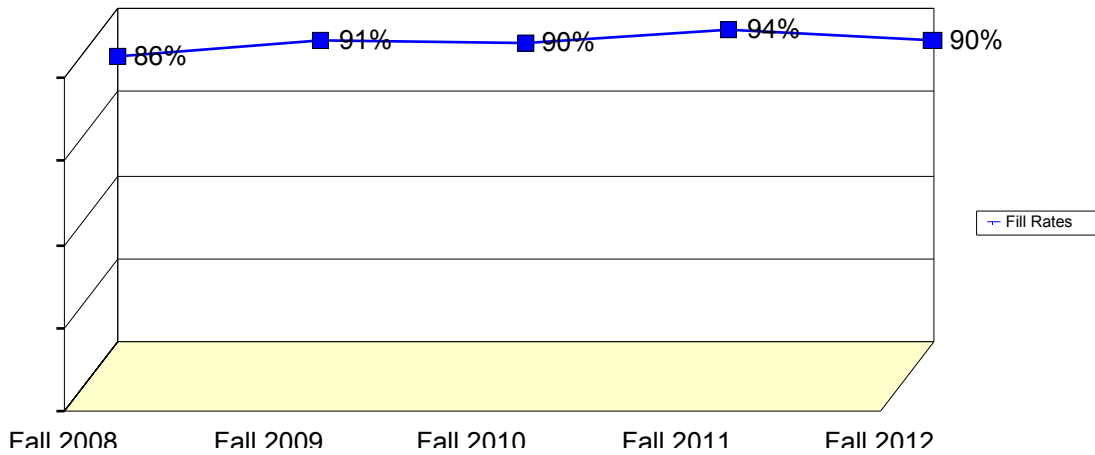

Source: SMCCCD Data Warehouse

Fill Rates: The percent a class fills/enrolls based on capacity or enrollment maximum defined in the curriculum (does not include positive attendance or open entry/open exit classes).

Department Productivity: Term by Course

			Census Headcount	End of Term Headcount	FTEF	FTES	WSCH	Load	Sections	Max Enroll
Fall 2008	ACTG	100 Accounting Procedures	51	39	0.40	5.40	162	405	2	80
		121 Financial Accounting	71	62	0.80	9.47	284	355	3	120
		131 Managerial Accounting	36	31	0.53	4.80	144	270	2	80
		180 Payroll & Business Taxes	18	16	0.10	0.82	25	247	1	40
		194 Quickbooks Small Business I	24	23	0.07	1.51	45	680	1	35
		196 Quickbooks Small Business II	12	12	0.07	0.76	23	340	1	35
		672 Accounting: Internship	3	2	0.00	0.23	7	#INF	1	40
		695 Independent Study	1	1	0.00	0.03	1	#INF	1	1
ADAP	310 Adaptive P.E. Fitness Profile	10	8	0.00	0.61	18	#INF	1	40	
	320 Adaptive Functional Fitness	17	17	0.00	1.09	33	#INF	1	50	
	350 Adap General Conditioning	12	12	0.45	0.62	19	42	1	45	
	351 Adaptive Strength Training	8	8	0.45	0.67	20	45	1	45	
	361 Balance and Coord Activities	6	6	0.00	0.48	14	#INF	1	40	
	362 Adaptive Lifelong Wellness	53	53	0.00	5.11	153	#INF	1	65	
ANTH	110 Cultural Anthropology	93	82	0.40	9.30	279	698	2	95	
	125 Physical Anthropology	75	64	0.40	7.50	225	563	2	80	
	360 Indians Of North America	15	15	0.20	1.50	45	225	1	30	
ARCH	110 Basic Architectural Drawing	48	37	0.40	7.15	215	537	2	60	
ART	100 Art of the Western World	15	8	0.00	1.50	45	#INF	1	75	
	101 Ancient, Class./Medieval Art H	48	43	0.20	4.80	144	720	1	45	
	102 Late Medieval/Renaiss./Baroqu	32	27	0.20	3.20	96	480	1	45	
	104 History of Modern Art	28	24	0.20	2.80	84	420	1	35	
	201 Form and Composition I	53	37	0.68	10.82	325	477	2	52	
	204 Drawing I	27	24	0.34	5.40	162	476	1	26	
	207 Life Drawing	16	10	0.34	3.20	96	282	1	26	
	214 Color	23	20	0.20	2.30	69	345	1	26	
	221 Painting I	9	8	0.34	1.80	54	159	1	26	
	222 Painting II	9	7	0.00	1.80	54	#INF	1	26	
	351 Basic B & W Photography	16	14	0.23	2.77	83	367	1	26	
	685 Art Goes to th Movies Part III	56	54	0.13	3.41	102	768	1	100	
	695 Independent Study	2	2	0.00	0.10	3	#INF	1	2	
	ASTR	100 Introduction To Astronomy	73	62	0.40	10.57	317	793	2	100
101 Astronomy Laboratory		53	48	0.32	7.95	239	745	2	60	
BIOL	100 Intro. to the Life Sciences	32	23	0.20	3.20	96	480	1	50	
	110 Principles Of Biology	60	46	0.88	14.87	446	507	4	120	
	130 Human Biology	96	76	0.60	14.10	423	705	3	135	
	230 Introduction to Cell Biology	32	28	0.52	8.43	253	486	2	60	
	240 General Microbiology	127	106	1.40	36.73	1,102	787	5	156	
	250 Human Anatomy	182	140	1.92	44.99	1,350	703	7	210	
	260 Human Physiology	138	120	2.40	49.82	1,495	623	5	150	
	310 Nutrition	83	65	0.40	12.02	361	902	2	90	
BUS.	100 Survey Of Business	33	24	0.20	3.30	99	495	1	40	
	Survey of Business	40	33	0.20	4.00	120	600	2	160	
	101 Human Relations In Business	17	14	0.20	1.70	51	255	1	40	
	103 Intro to Bus Info Systems	14	11	0.20	2.71	81	406	1	30	
	Intro. to Bus. Info. Systems	26	20	0.20	4.77	143	715	1	30	
	128 Corporate Mtng/Event Planning	16	12	0.20	1.87	56	280	1	30	
	150 Small Business Management	6	6	0.00	0.60	18	#INF	1	125	
CBOT	415 Beg. Computer Keyboarding	79	66	0.30	9.90	297	990	4	180	
	417 Skill Building	59	48	0.00	7.46	224	#INF	4	180	
	430 Computer Applications, Part I	201	162	0.70	15.89	477	681	7	280	
	431 Computer Applications, Part II	162	132	0.70	13.67	410	586	7	280	
	435 Spreadsheets	70	63	0.60	13.17	395	659	3	140	
	448 Using Microsoft Windows	18	14	0.10	1.59	48	477	1	30	

		Census Headcount	End of Term Headcount	FTEF	FTES	WSCH	Load	Sections	Max Enroll
	457 Presentation Softw: PowerPoin	23	15	0.10	2.84	85	852	1	35
	472 Beginning Word Processing	38	30	0.10	4.80	144	1,440	2	105
	474 Intermediate Word Processing	35	29	0.10	4.43	133	1,329	2	105
CHEM	192 Elementary Chemistry	22	19	0.36	5.28	158	440	1	30
	210 General Chemistry I	42	38	0.84	14.52	436	519	2	60
	234 Organic Chemistry I	20	17	0.20	2.80	84	420	1	35
	237 Organic Chemistry Lab I	17	15	0.32	4.08	122	383	1	30
	410 Chem For Health Sciences	58	53	0.72	14.64	439	610	2	60
	695 Independent Study	3	2	0.00	0.10	3	#INF	1	2
CIS	118 Intro to Object-Oriented Prgm	17	7	0.20	1.70	51	255	1	30
	119 Open Computer Lab I	17	7	0.00	1.87	56	#INF	1	30
COOP	670 Cooperative Ed/Work Experien	135	85	1.12	13.28	399	356	6	290
CRER	137 Life And Career Planning	63	49	0.40	6.60	198	495	2	60
	Life and Career Planning	21	21	0.20	2.10	63	315	1	30
	140 Peer Counseling	31	31	0.20	2.93	88	439	1	30
	300 Introduction to Scholarships	12	9	0.10	0.62	19	185	1	30
	401 College Success	205	168	0.57	6.35	191	336	9	270
	407 Exploring Careers, Majors & Tr	10	8	0.07	0.33	10	150	1	30
	430 Career Assessment	11	11	0.00	0.13	4	#INF	1	40
	650 Special Interest Discussion	22	18	0.00	0.73	22	#INF	1	30
	680 Success Strategies for Math	54	48	0.13	1.76	53	397	2	70
DANC	125 Beginning Salsa	90	84	0.30	9.00	270	900	2	90
	126 Intermediate Salsa	52	47	0.15	5.20	156	1,040	1	45
	127 Advanced Salsa	8	6	0.00	0.41	12	#INF	1	45
	205 Beginning Jazz	18	18	0.15	1.80	54	360	1	45
	210 Beginning/Intermediate Jazz	9	8	0.00	0.90	27	#INF	1	45
	215 Intermediate Jazz	4	4	0.00	0.40	12	#INF	1	45
	350 Dance Aerobics	34	33	0.15	3.40	102	680	1	45
	680 Ballroom Dance	17	17	0.08	0.85	26	340	1	35
	695 Independent Study	7	5	0.00	0.23	7	#INF	1	10
DRAM	101 History Of Theatre I	16	12	0.20	1.60	48	240	1	35
	140 Introduction to the Theater	13	10	0.20	1.30	39	195	1	35
	200 Theory and Practice of Acting	13	8	0.20	1.30	39	195	1	35
	201 Advanced Acting I	5	4	0.00	0.50	15	#INF	1	35
	202 Advanced Acting II	4	4	0.00	0.40	12	#INF	1	35
	300 Play Rehearsal/Performance	11	10	0.33	3.46	104	311	1	30
	680 Introduction/Technical Theater	9	8	0.23	1.56	47	206	1	26
DSKL	810 Developmental Learning Skills	1	1	0.10	0.03	1	9	1	20
	811 Specific Lrng Skills Assess	10	10	0.00	0.12	4	#INF	1	36
	813 Developmental Reading/Thinki	6	6	0.20	0.29	9	42	1	25
	814 Developmental Writing	2	2	0.14	0.13	4	28	1	30
	816 Tutoring	11	10	0.56	0.48	14	26	2	55
ECE.	191 Children's Literature I	20	13	0.20	2.00	60	300	1	40
	201 Child Development	155	140	0.80	16.20	486	608	4	150
	210 Early Childhood Ed Principles	37	32	0.20	3.70	111	555	1	40
	211 Early Childhood Ed Curriculum	86	77	0.60	8.51	255	426	3	110
	212 Child, Family & Community	103	92	0.60	10.55	317	528	3	120
	225 Infant/Toddler Environments	24	19	0.20	2.40	72	360	1	40
	230 Creative Activities Yng Child	18	14	0.20	1.80	54	270	1	40
	241 ECE Admin: Human Relations	37	33	0.20	2.61	78	391	1	40
	260 Children with Special Needs	36	30	0.20	3.96	119	594	1	40
	262 Intro to Family Support: BRP	24	24	0.00	2.88	86	#INF	1	40
	Intro. to Family Support: BRP	12	10	0.00	1.56	47	#INF	1	35
	313 Health/Safety for Yng Children	14	13	0.20	1.40	42	210	1	30

		Census Headcount	End of Term Headcount	FTEF	FTES	WSCH	Load	Sections	Max Enroll
	331 The Teaching Experience	37	19	0.07	0.69	21	309	1	40
	333 Observational Skills	27	20	0.20	4.23	127	635	1	40
	335 Handling Behavior	64	58	0.40	6.75	203	506	2	80
	350 Mental Dev/Problem Solving								
		34	12	0.07	0.37	11	166	1	40
	366 Practicum in Early Child. Ed.	43	41	0.41	9.58	287	695	2	43
	670 Cooperative Ed/Work Experien	79	47	0.51	10.00	300	584	3	150
	680 Strengthening Families	17	16	0.13	1.18	35	265	1	40
	695 Independent Study	1	1	0.00	0.03	1	#INF	1	1
ECON	100 Principles of Macro Economics	94	75	0.80	13.51	405	507	4	150
	102 Principles of Micro Economics	32	26	0.40	4.65	139	349	2	80
ENGL	100 Reading and Composition	357	305	2.55	51.15	1,534	602	12	312
	110 Comp., Lit., & Crit. Thinking	145	128	1.10	20.67	620	564	5	130
	161 Creative Writing I	39	30	0.40	4.25	128	319	2	61
	162 Creative Writing II	8	7	0.00	0.87	26	#INF	2	61
	165 Advanced Composition	73	63	0.70	10.39	312	445	3	78
	826 Basic Reading/Composition	169	120	1.33	30.03	901	676	5	165
	836 Writing Development	268	218	2.73	46.68	1,400	512	10	270
ENGR	210 Engineering Graphics	22	17	0.36	5.72	172	477	1	30
	240 Engineering Dynamics	14	10	0.20	2.44	73	365	2	80
	270 Materials Science	17	14	0.29	3.53	106	361	2	50
	410 Computer-Aided Graphics	2	2	0.00	0.27	8	#INF	1	30
	413 Designing with CAD	4	2	0.00	0.54	16	#INF	1	30
ESL	400 Comp. for Non-Native Speaker	36	31	0.67	7.92	238	356	2	56
	800 ESL Preparatory Course	137	95	1.33	17.60	528	396	5	175
	807 ESL Basic Integrated Skills	226	161	1.87	29.16	875	469	7	245
	821 Grammar I	163	130	1.33	21.41	642	482	5	185
	822 Grammar II	117	88	0.80	15.60	468	585	3	105
	823 Grammar III	104	78	0.80	13.87	416	520	3	105
	824 Grammar IV	55	39	0.53	7.33	220	412	2	70
	831 Listening/Speaking I	90	79	0.80	11.82	355	443	3	105
	832 Listening/Speaking II	83	67	0.80	11.07	332	415	3	105
	833 Listening/Speaking III	86	71	0.80	11.47	344	430	3	105
	834 Listening/Speaking IV	48	38	0.53	6.40	192	360	2	70
	837 Intmdt. Vocabulary Developme	18	13	0.13	1.82	55	409	1	35
	841 Writing I	74	52	0.80	12.83	385	481	3	105
	842 Writing II	93	67	0.80	16.12	484	604	3	105
	843 Writing III	62	43	0.53	10.75	322	604	2	65
	844 Writing IV	57	47	0.53	9.88	296	556	2	70
	861 Reading I	44	37	0.53	7.63	229	429	2	70
	862 Reading II	84	60	0.80	14.56	437	546	3	105
	863 Reading III	76	56	0.80	13.17	395	494	3	105
	864 Reading IV	70	51	0.53	12.13	364	682	2	70
	880 Family Literacy	148	113	1.33	19.17	575	431	5	175
FASH	100 Principles of Design	32	26	0.20	3.20	96	480	1	35
	110 Beg. Clothing Construction	75	52	0.47	11.07	332	701	2	70
	111 Techniques of Fit	17	11	0.27	2.38	71	269	1	35
	115 Int Clothing Construction	44	38	0.20	6.16	185	924	1	40
	118 Flat Pattern	25	21	0.20	3.50	105	525	1	35
	120 Advanced Techniques of Fit	1	0	0.00	0.10	3	#INF	1	35
	162 Advanced Flat Pattern	19	19	0.20	2.85	86	428	1	35
	163 Pattern Grading	24	23	0.07	0.82	25	370	1	35
	167 The Custom Dress Form	24	18	0.07	0.61	18	272	1	35
	168 Fashion Draping	22	18	0.20	2.20	66	330	1	40
	171 Pants Drafting	25	23	0.13	1.71	51	386	1	35

		Census Headcount	End of Term Headcount	FTEF	FTES	WSCH	Load	Sections	Max Enroll
	172 Bustier	14	8	0.07	0.48	14	216	1	40
	173 Lingerie Design & Construction	32	24	0.07	1.65	49	740	1	35
	175 Advanced Illustration	22	20	0.20	2.42	73	363	1	40
	178 Computerized Pattern Grading	20	20	0.07	2.13	64	956	1	35
	226 Visual Merchandising & Display	20	17	0.20	2.20	66	330	1	35
	672 Coop Education: Internship	10	5	0.11	0.55	17	146	1	40
FILM	110 American Cinema	24	17	0.00	2.40	72	#INF	1	100
FITN	117 Fitn. Assessment/Conditioning	269	218	0.60	29.01	870	1,451	11	550
	118 Beginning Fitness Center	87	72	0.30	10.49	315	1,049	10	500
	119 Intermediate Fitness Center	82	74	0.23	9.38	281	1,249	10	500
	123 Cardio Pump Fitness	25	24	0.15	2.50	75	500	1	40
	124 Pilates Training	27	22	0.15	2.88	86	576	1	35
	151 Beginning Step Aerobics	14	12	0.15	1.40	42	280	1	40
	210 Varsity Weight Conditioning	93	88	0.60	9.30	279	465	4	140
	250 Pers. Trainer Prep:Anat & Phys	23	16	0.20	2.30	69	345	1	35
	334 Yoga	52	37	0.30	5.20	156	520	2	60
	672 Cooperative Educ.: Internship	1	1	0.00	0.03	1	#INF	1	40
	680 Strength Training on the Ball	64	62	0.30	14.93	448	1,493	1	80
	680 Boot Camp	24	17	0.15	2.56	77	511	1	40
GEOL	100 Survey Of Geology	2	0	0.00	0.20	6	#INF	1	50
	Survey of Geology	18	15	0.29	3.00	90	307	1	30
HIST	100 History of Western Civ I	73	61	0.40	7.30	219	548	2	90
	101 History Western Civ II	27	20	0.20	2.70	81	405	1	45
	201 U.S. History through 1877	105	80	0.60	10.76	323	538	3	135
	202 U.S. Hist. fm 1877 to Present	76	67	0.40	7.60	228	570	2	90
	242 African-American History	31	31	0.20	3.10	93	465	1	45
	245 Race, Ethnicity & Immigration	129	108	0.60	13.36	401	668	3	135
	246 History of Latinos in the U.S.	9	8	0.20	0.90	27	135	1	30
	452 Far East Civ/Heritage II	12	12	0.20	1.20	36	180	1	45
HMSV	100 Introduction to Human Services	22	16	0.20	2.42	73	363	1	35
	115 Intro to Case Management	16	15	0.20	1.76	53	264	1	30
	Intro. to Case Management	17	15	0.20	1.98	60	298	1	35
	120 Public Assistance/Benefits Prg	28	24	0.07	0.82	25	369	1	40
	262 Intro to Family Support: BRP	26	21	0.40	3.26	98	245	2	75
	265 Family Dev Portfolio, Part I	40	39	0.20	3.60	108	540	2	70
	672 Human Services: Internship	6	4	0.07	0.47	14	191	1	40
	695 Independent Study	4	4	0.00	0.13	4	#INF	1	10
HSCI	100 Ciencia General de la Salud	35	35	0.20	5.25	158	788	1	30
	General Health Science	72	63	0.40	8.83	265	663	3	185
	115 Intro. to Health Care & Profes	45	45	0.20	2.94	88	440	2	80
	430 First Aid	24	24	0.03	0.42	13	378	1	30
	Primeros Auxilios	17	17	0.03	0.29	9	257	1	25
	432 CPR: Adult, Child, Infant	46	46	0.07	0.77	23	347	2	60
	CPR: Adulto, Niño, Infante	25	25	0.03	0.42	13	378	1	25
	680 Phlebotomy	27	26	0.20	2.47	74	370	1	25
	681 Phlebotomy Clinical Lab	26	25	0.12	0.33	10	83	1	25
	685 Diabetes Manag., Prev. & Dise	20	19	0.00	1.33	40	#INF	1	35
HUM.	680 Crossing Borders	96	90	0.13	6.40	192	1,440	1	200
INDV	161 Beginning Golf	14	8	0.15	1.40	42	280	1	50
	164 Intermediate/Advanced Golf	9	9	0.00	0.90	27	#INF	1	50
	166 Expert Golf Training	11	11	0.00	1.10	33	#INF	1	50
INTD	115 Intro to Interior Design	54	43	0.40	5.40	162	405	2	70
	126 Critical Thinking for Interior	23	18	0.34	3.99	120	352	1	35
	128 Presentation Techniques I	26	20	0.20	4.51	135	676	1	30

		Census Headcount	End of Term Headcount	FTEF	FTES	WSCH	Load	Sections	Max Enroll
	129 Presentation Techniques II	24	23	0.20	4.16	125	624	1	30
	130 Beginning Space Planning	33	27	0.40	5.39	162	404	2	60
	148 Color for Interiors	31	27	0.20	5.06	152	760	1	35
	150 History of Interiors	26	25	0.20	2.60	78	390	1	35
	250 Professional Practices	18	17	0.20	1.80	54	270	1	35
	270 Kitchen Design	31	21	0.20	5.06	152	760	1	30
	340 Furniture, Casework/Detailing	23	20	0.20	2.30	69	345	1	30
	350 Commercial Design I	11	9	0.20	1.10	33	165	1	30
	356 Residential/Commercial Const.	22	20	0.20	3.81	114	572	1	35
	360 CAD Apps For Interior Design	21	16	0.20	3.43	103	515	1	28
	362 CAD for INTD-Arch. Drawings	40	33	0.13	2.79	84	627	2	60
	450 Materials and Finishes	17	15	0.20	2.78	83	417	1	30
	672 Interior Design Internship	7	5	0.07	0.43	13	177	1	20
	695 Independent Study	1	1	0.00	0.03	1	#INF	1	10
LCTR	100 Effective Tutoring	19	17	0.03	0.80	24	722	1	30
	120 Literacy Tutoring in the Comm.	31	30	0.00	2.06	62	#INF	1	30
	139 The Research Paper from A to	7	5	0.00	0.79	24	#INF	1	30
	140 Professional Writing	5	2	0.00	0.39	12	#INF	1	30
	151 Allied Health Sci Vocabulary	16	13	0.00	0.57	17	#INF	1	30
	698 Supvsd Tutoring/Acad. Assistn	502	486	0.00	15.12	454	#INF	1	900
	810 Study Skills	9	6	0.00	0.21	6	#INF	1	30
	820 Basic Spelling Mastery	9	8	0.00	0.28	8	#INF	1	30
	821 Advanced Spelling Mastery	5	4	0.00	0.22	7	#INF	1	30
	822 Grammar Trouble Spots	21	20	0.00	0.62	19	#INF	1	30
	831 Sentence Combining	4	2	0.00	0.08	2	#INF	1	30
	832 Paragraph Writing	3	3	0.00	0.11	3	#INF	1	30
	840 Vocabulary Improvement I	19	19	0.00	1.06	32	#INF	1	30
	841 Vocabulary Improvement II	15	15	0.00	1.04	31	#INF	1	30
	842 Vocabulary Improvement III	6	6	0.00	0.28	8	#INF	1	30
	843 Vocabulary Improvement IV	1	1	0.00	0.09	3	#INF	1	30
LEGL	249 Intro to the Legal System	40	35	0.20	4.67	140	700	1	40
	250 Legal Research & Writing	32	31	0.20	3.52	106	528	1	40
	251 Torts	23	21	0.20	2.68	81	403	1	40
	252 Civil Litigation & Trial Prep.	27	27	0.20	2.97	89	446	1	40
	254 Family Law	19	17	0.20	1.90	57	285	1	40
	670 Coop. Education/Wk. Exp.	6	6	0.07	0.20	6	82	1	25
	672 Paralegal Internship	10	8	0.11	0.90	27	238	1	40
LIBR	100 Intro. to Information Research	13	10	0.09	0.34	10	110	1	30
LIT.	252 Women Writers: Multicultural	21	14	0.20	2.31	69	347	1	35
	372 Myth & Folklore of La Raza	31	27	0.20	3.10	93	465	1	26
	442 Film Study & Appreciation II	54	53	0.20	5.40	162	810	1	40
MART	314 Introduction to Comp. Graphics	25	21	0.25	4.58	138	543	1	30
	362 Digital Photography I	24	22	0.25	4.40	132	521	1	30
	368 Web Design I	28	21	0.25	5.13	154	608	1	30
	373 Digital Audio I	30	25	0.13	2.06	62	463	2	54
	376 Digital Imaging I	68	65	0.51	12.47	374	738	2	62
	378 Digital Page Layout	18	14	0.25	3.48	104	412	1	30
	379 Digital Animation I: Flash	31	24	0.20	6.20	186	930	1	30
	380 Digital Animation II: Flash	17	9	0.25	3.40	102	403	1	24
	389 Multimedia Careers	23	20	0.10	2.07	62	621	1	24
	405 Storyboard Dev. for Anim./Inte	19	17	0.20	3.67	110	551	1	30
	418 History of Animation	28	26	0.10	2.36	71	707	1	32
	420 3D Modeling and Animation I	22	12	0.20	4.25	128	638	1	24
	430 3D Character Creation & Anim	10	8	0.20	1.83	55	275	1	24
	431 Special Effects & Compo. in 3D	13	8	0.10	1.14	34	341	1	24
	680 Digital Photographic Workflow	14	9	0.10	1.25	38	376	1	30

	Census Headcount	End of Term Headcount	FTEF	FTES	WSCH	Load	Sections	Max Enroll	
	680 3D Spatial Visualization	20	14	0.07	1.47	44	660	1	30
	695 Independent Study	2	2	0.00	0.07	2	#INF	1	10
MATH	110 Elementary Algebra	169	141	1.33	36.18	1,085	814	4	180
	111 Elementary Algebra I	181	151	1.20	25.53	766	638	6	230
	112 Elementary Algebra II	65	61	0.40	9.15	274	686	3	120
	120 Intermediate Algebra	197	143	2.00	41.33	1,240	620	6	260
	122 Intermediate Algebra I	68	53	0.40	9.75	293	732	3	110
	123 Intermediate Algebra II	28	21	0.20	3.98	119	597	2	70
	125 Elementary Finite Math	33	22	0.20	4.62	139	693	1	40
	130 Analytical Trigonometry	44	30	0.27	7.63	229	858	1	40
	140 Math For Gen Education	20	14	0.20	2.80	84	420	1	40
	200 Elem Probability & Statistics	201	159	1.60	35.22	1,056	660	6	265
	219 Pre-Calculus/Col AlgebraTrig	21	20	0.33	4.41	132	397	1	40
	241 Applied Calculus I	40	40	0.33	8.40	252	756	1	40
	251 Analytical Geometry/Calculus I	79	77	0.33	15.02	450	1,352	2	70
	252 Analytical Geometry/Calc II	27	25	0.33	5.67	170	510	1	40
	270 Linear Algebra	13	13	0.20	1.82	55	273	1	40
	275 Ordinary Differential Equation	15	14	0.20	2.10	63	315	1	40
	811 Pre-algebra	156	128	0.80	11.08	332	416	4	160
MEDA	100 Intro to Medical Assisting	46	29	0.20	4.60	138	690	1	35
	110 Basic Medical Terminology I	52	32	0.20	5.55	166	832	1	35
	111 Basic Medical Terminology II	31	24	0.20	3.10	93	465	1	35
	115 Medical Word Processing	27	16	0.40	4.95	149	371	2	77
	120 Clinical Procedures I	5	5	0.34	1.00	30	88	1	12
	121 Clinical Procedures II	7	7	0.00	1.40	42	#INF	1	12
	140 Medical Transcription: Basic	13	13	0.00	2.38	72	#INF	1	37
	150 Medical Office Procedures	10	10	0.00	1.83	55	#INF	1	37
	160 Medical Insurance Procedures	23	19	0.00	4.22	127	#INF	1	40
	164 CPT Beginning Coding	46	40	0.07	1.23	37	552	1	42
	165 CPT Intermediate Coding	41	40	0.07	1.18	35	530	1	42
	166 CPT Advanced Coding	42	41	0.07	1.21	36	545	1	42
	190 Introduction To Pharmacology	20	18	0.20	2.00	60	300	1	35
	672 Medical Assisting: Internship	8	8	0.07	0.53	16	218	1	12
	801 Comp Med. Billing/Assisting EF	13	8	0.00	0.43	13	#INF	1	35
MGMT	100 Intro to Business Management	2	1	0.00	0.20	6	#INF	1	125
	204 Managing Employees Effective	10	8	0.00	1.00	30	#INF	1	40
	220 Organizational Behavior	16	13	0.20	1.60	48	240	1	40
MUS.	100 Fundamentals of Music	62	46	0.40	8.68	260	651	2	81
	115 Art, Music & Ideas	14	6	0.20	1.63	49	245	1	45
	301 Piano I	13	12	0.18	3.08	92	513	1	35
	302 Piano II	2	1	0.00	0.47	14	#INF	1	35
	303 Piano III	1	0	0.00	0.24	7	#INF	1	35
	304 Piano IV	3	2	0.00	0.71	21	#INF	1	35
	685 Pen. Cant.: Unc. Hol. Choral T	39	37	0.20	4.29	129	644	1	60
	685 Redw. Symph.: Judeo Mus. Ex	92	92	0.20	10.12	304	1,518	1	100
OCCN	100 Oceanography	62	45	0.40	6.37	191	478	2	65
	101 Oceanography Lab	29	25	0.16	2.90	87	544	1	30
P.E.	115 Intro to Adaptive Physical Ed	3	1	0.00	0.12	4	#INF	1	40
	116 Assisting/Adaptive P.E.	2	2	0.08	0.19	6	76	1	40
PHIL	100 Introduction to Philosophy	67	55	0.40	6.92	208	519	2	90
	103 Critical Thinking	7	7	0.20	0.70	21	105	1	45
	190 Contemporary Philosophy	29	21	0.20	2.90	87	435	1	45
	240 Introduction to Ethics	14	9	0.20	1.54	46	231	1	45
	300 Intro to World Religions	32	28	0.20	3.20	96	480	1	45

		Census Headcount	End of Term Headcount	FTEF	FTES	WSCH	Load	Sections	Max Enroll	
PHYS	210 General Physics I	44	29	0.52	12.47	374	719	2	48	
	250 Physics with Calculus I	26	19	0.36	5.55	166	462	1	24	
	260 Physics with Calculus II	17	15	0.36	3.40	102	283	1	24	
	405 Applied Radiographic Physics	22	22	0.20	2.20	66	330	1	30	
PLSC	103 Critical Think World Politics	21	18	0.20	2.10	63	315	1	45	
	170 Intro. to Comparative Politics	9	8	0.20	1.26	38	189	1	45	
	200 National, State & Local Govt	8	6	0.33	1.76	53	158	1	45	
	210 American Politics	76	66	0.40	10.95	329	821	2	90	
PSYC	100 General Psychology	197	166	1.00	20.12	604	604	6	350	
	106 Psyc of Prejudice/Discriminati	27	23	0.20	2.70	81	405	1	45	
	200 Developmental Psychology	34	26	0.20	3.40	102	510	1	45	
	340 Intro. to Human Sexuality	65	51	0.40	6.50	195	488	2	90	
RADT	410 Radiographic Positioning	20	20	0.68	4.17	125	184	3	21	
	418 Clinical Education I	20	20	0.68	10.67	320	471	1	20	
	435 Imaging Equip/Quality Control	19	19	0.15	1.58	48	324	1	20	
	440 Adv Imaging Modalities & Spec	19	19	0.27	2.53	76	285	1	35	
	441 Sectional Anatomy	19	19	0.10	0.87	26	261	1	20	
	448 Clinical Education IV	19	19	0.69	15.69	471	684	1	22	
READ	826 Reading Improvement	159	133	1.67	34.34	1,030	618	5	165	
	836 Academic Reading Strategies	231	187	1.40	31.12	934	667	7	240	
SOC1	100 Introduction to Sociology	122	99	0.60	12.45	374	623	4	260	
	105 Social Problems	27	18	0.20	2.70	81	405	1	45	
	141 Ethnicity and Race in Society	71	60	0.40	7.10	213	533	2	90	
SPAN	110 Elementary Spanish	40	31	0.67	10.13	304	456	2	70	
	111 Elementary Spanish I	49	35	0.40	7.24	217	543	4	140	
	112 Elementary Spanish II	27	19	0.20	3.92	118	588	3	105	
	120 Advanced Elementary Spanish	14	8	0.33	3.55	106	319	1	35	
	121 Adv. Elementary Spanish I	23	17	0.20	4.60	138	690	1	35	
	122 Advanced Elementary Spanish	13	9	0.00	2.38	71	#INF	2	70	
	131 Intermediate Spanish I	21	14	0.40	3.16	95	237	2	70	
	132 Intermediate Spanish II	8	8	0.00	1.20	36	#INF	2	70	
	140 Advanced Intermediate Spanis	17	15	0.00	2.53	76	#INF	2	70	
	150 Spanish fr Heritage Speakers I	109	87	1.33	11.68	350	263	5	250	
	152 Spanish fr Heritage Speaker II	14	14	0.27	2.43	73	273	1	35	
	161 Readings in Spanish Lit. I	12	8	0.20	1.20	36	180	1	35	
	SPCH	100 Public Speaking	112	97	0.80	11.48	344	431	4	145
120 Interpersonal Communication		71	68	0.40	7.10	213	533	2	70	
TEAM	105 Advanced Baseball	40	39	0.30	9.60	288	960	1	45	
	111 Beginning Basketball	10	10	0.15	1.00	30	200	1	50	
	115 Advanced Basketball	21	18	0.15	2.01	60	403	2	85	
	141 Beginning Soccer	30	28	0.15	3.60	108	720	1	90	
	143 Advanced Soccer	13	11	0.00	1.56	47	#INF	1	90	
	174 Inter/adv. Volleyball	1	1	0.00	0.10	3	#INF	1	50	
	180 Int/Adv Competition Volleyball	3	2	0.00	0.36	11	#INF	1	50	
	181 Adv. Competition Volleyball	1	1	0.00	0.12	4	#INF	1	50	
	680 Expert Competition Volleyball	26	26	0.30	4.60	138	460	3	110	
VARS	114 Varsity Basketball	17	16	0.30	2.72	82	272	1	35	
	140 Varsity Golf	11	11	0.50	3.67	110	220	1	35	
	154 Varsity Soccer	51	47	1.07	17.00	510	478	2	90	
Fall 2009	ACTG	100 Accounting Procedures	62	47	0.40	6.80	204	510	2	70
		121 Financial Accounting	78	61	0.80	10.87	326	407	3	105
		131 Managerial Accounting	30	25	0.53	4.57	137	257	2	70
		180 Payroll & Business Taxes	35	28	0.10	1.87	56	560	1	35

		Census Headcount	End of Term Headcount	FTEF	FTES	WSCH	Load	Sections	Max Enroll
	194 Quickbooks Small Business I	29	28	0.07	1.02	31	460	1	30
	196 Quickbooks Small Business II	22	22	0.07	0.80	24	358	1	30
	672 Cooperative Educ: Internship	3	0	0.00				1	20
ADAP	310 Adaptive P.E. Fitness Profile	101	101	0.00	5.64	169	#INF	1	125
	320 Adaptive Functional Fitness	20	20	0.00	1.89	57	#INF	1	50
	350 Adap General Conditioning	20	20	0.45	1.67	50	112	1	50
	351 Adaptive Strength Training	17	17	0.45	1.47	44	98	1	50
	361 Balance and Coord Activities	19	19	0.00	1.58	47	#INF	1	50
	362 Adaptive Lifelong Wellness	23	22	0.00	2.63	79	#INF	1	65
ANTH	110 Cultural Anthropology	69	51	0.40	7.22	217	542	2	70
	125 Physical Anthropology	81	72	0.40	8.10	243	608	2	70
	126 Physical Anthro. Laboratory	41	32	0.16	1.07	32	200	1	35
	200 Ethnographic Film	34	28	0.20	3.97	119	595	1	35
ARCH	110 Basic Architectural Drawing	44	40	0.40	6.53	196	490	2	60
ART	100 Art of the Western World	12	10	0.00	1.20	36	#INF	1	75
	101 Ancient, Class./Medieval Art H	42	37	0.20	4.20	126	630	1	45
	102 Late Medieval/Renaiss./Baroqu	27	26	0.20	2.70	81	405	1	45
	103 18th & 19th Century Art Hist.	39	36	0.20	3.90	117	585	1	45
	104 History of Modern Art	36	31	0.20	3.60	108	540	1	35
	201 Form and Composition I	42	33	0.68	12.33	370	544	2	52
	204 Drawing I	23	20	0.34	6.52	196	575	1	26
	207 Life Drawing	21	17	0.34	5.95	179	525	1	26
	214 Color	22	15	0.20	2.20	66	330	1	26
	221 Painting I	13	8	0.34	3.68	111	325	1	26
	222 Painting II	10	8	0.00	2.00	60	#INF	1	26
	351 Basic B & W Photography	17	17	0.23	3.29	99	435	1	26
	680: Honors Seminar - A Mova. Fea	15	13	0.07	1.00	30	450	1	35
	680: Interm. Black/White Photograp	2	2	0.00	0.39	12	#INF	1	26
	685 Tutankhamun & the Golden Ag	52	47	0.13	3.17	95	713	1	100
ASTR	100 Introduction To Astronomy	126	110	0.60	10.83	325	542	3	135
	101 Astronomy Laboratory	62	56	0.32	7.23	217	678	2	60
BIOL	100 Intro. to the Life Sciences	52	37	0.20	5.20	156	780	1	50
	103 Native Plants and Wildflowers	12	11	0.29	1.96	59	200	1	30
	110 Principles Of Biology	80	64	0.88	17.29	519	590	4	120
	130 Human Biology	147	104	0.60	19.58	587	979	3	150
	132 Human Biology Laboratory	12	8	0.16	1.20	36	225	1	30
	230 Introduction to Cell Biology	45	30	0.52	11.05	332	638	2	60
	240 General Microbiology	130	106	1.40	34.73	1,042	744	5	150
	250 Human Anatomy	184	133	1.92	44.02	1,321	688	7	210
	260 Human Physiology	151	131	2.72	53.34	1,600	588	6	180
	310 Nutrition	163	126	0.80	21.89	657	821	4	180
BUS.	100 Survey Of Business	37	29	0.20	3.70	111	555	1	35
	Survey of Business	74	61	0.40	7.83	235	588	3	185
	101 Human Relations In Business	25	23	0.20	2.75	83	413	1	35
	103 Intro. to Bus. Info. Systems	31	27	0.20	5.68	171	853	1	35
	685: Introd. Bus. Writ. Academy	5	5	0.07	0.14	4	65	1	30
CBOT	415 Beg. Computer Keyboarding	85	66	0.30	7.03	211	703	4	127
	417 Skill Building	41	35	0.00	3.71	111	#INF	3	102
	430 Computer Applications, Part I	172	144	0.50	14.00	420	840	5	182
	431 Computer Applications, Part II	148	110	0.50	11.95	359	717	5	227
	435 Spreadsheets	64	54	0.60	10.20	306	510	3	98
	448 Using Microsoft Windows	29	19	0.10	2.56	77	769	1	28
	457 Using Powerpoint in Business	25	20	0.13	2.14	64	482	1	28
	472 Beginning Word Processing	62	51	0.20	6.60	198	990	3	86

		Census Headcount	End of Term Headcount	FTEF	FTES	WSCH	Load	Sections	Max Enroll
	474 Intermediate Word Processing	56	45	0.20	6.24	187	936	3	86
	695 Independent Study	2	2	0.00	0.10	3	#INF	1	10
CHEM	192 Elementary Chemistry	24	16	0.36	5.76	173	480	1	30
	210 General Chemistry I	91	70	1.36	31.48	944	694	3	90
	234 Organic Chemistry I	20	19	0.20	2.80	84	420	1	30
	Organic Chemistry I - HONORS	12	12	0.00	1.68	50	#INF	1	33
	237 Organic Chem. Lab I - HONORS	8	8	0.00	1.60	48	#INF	1	30
	Organic Chemistry Lab I	16	15	0.32	3.20	96	300	1	30
	410 Chem For Health Sciences	54	37	0.72	12.79	384	533	2	60
	695 Independent Study	2	2	0.00	0.07	2	#INF	1	2
CIS	118 Intro to Object-Oriented Prgm	41	24	0.40	3.91	117	293	2	65
	119 Open Computer Lab	13	13	0.14	0.43	13	93	1	35
	Open Computer Lab I	28	11	0.00	0.93	28	#INF	1	30
	680 Internet Programming with Ruby	13	7	0.20	1.52	46	228	1	30
COOP	670 Cooperative Ed/Work Experience	116	85	0.89	10.65	320	360	5	175
CRER	137 Life And Career Planning	62	47	0.40	6.72	202	504	2	60
	Life and Career Planning	81	79	0.33	7.62	229	686	2	65
	300 Introduction to Scholarships	33	18	0.10	1.76	53	528	1	30
	401 College Success	296	225	0.67	9.34	280	420	10	305
	407 Exploring Careers, Majors & Transfer	17	12	0.07	0.57	17	255	1	30
	430 Career Assessment	16	12	0.00	0.10	3	#INF	1	40
	680 Honors Coloq. in CRER: Transfer	10	9	0.07	0.35	11	158	1	30
DANC	125 Beginning Salsa	101	87	0.30	10.10	303	1,010	2	100
	126 Intermediate Salsa	92	81	0.30	9.20	276	920	2	100
	140 Beginning Ballet	19	15	0.15	1.90	57	380	1	45
	143 Intermediate Ballet	5	5	0.00	0.50	15	#INF	1	45
	205 Beginning Jazz	18	14	0.15	1.80	54	360	1	45
	210 Beginning/Intermediate Jazz	3	3	0.00	0.30	9	#INF	1	45
	215 Intermediate Jazz	7	6	0.00	0.70	21	#INF	1	45
	680 Ballroom Dance	25	23	0.08	1.25	38	500	1	35
	695 Independent Study	1	1	0.00	0.02	1	#INF	1	10
DRAM	140 Introduction to the Theatre	46	38	0.40	4.24	127	318	2	70
	150 Script Analysis	12	11	0.20	1.20	36	180	1	35
	200 Theory and Practice of Acting	26	25	0.20	2.60	78	390	1	35
	201 Advanced Acting I	5	5	0.00	0.50	15	#INF	1	35
	202 Advanced Acting II	4	4	0.00	0.40	12	#INF	1	35
	203 Advanced Acting III	1	1	0.00	0.10	3	#INF	1	35
	300 Play Rehearsal/Performance	12	12	0.33	3.84	115	346	1	30
	680 Introduction/Technical Theater	11	10	0.23	1.91	57	252	1	26
ECE.	192 Children's Literature II	43	34	0.20	5.02	151	753	1	40
	201 Child Development	117	97	0.60	11.09	333	554	3	130
	210 Early Childhood Ed Principles	65	58	0.40	7.07	212	530	2	80
	211 Early Childhood Ed Curriculum	111	88	0.60	11.61	348	580	3	110
	212 Child, Family & Community	82	74	0.40	8.55	257	641	2	80
	Child, Family, & Community	46	40	0.20	5.37	161	805	1	40
	213 School-Age Child	20	16	0.20	2.20	66	330	1	40
	225 Infant/Toddler Environments	74	71	0.40	7.34	220	551	2	70
	240 ECE Admin: Bus/Legal	37	29	0.20	2.40	72	360	1	40
	241 ECE Admin: Human Relations	16	11	0.20	1.60	48	240	1	40
	242 Adult Supervision in ECE/CD	34	28	0.13	2.14	64	481	1	40
	260 Children with Special Needs	24	16	0.20	2.80	84	420	1	30
	262 Intro to Family Support: BRP	21	18	0.00	2.73	82	#INF	1	41
	Intro. to Family Support: BRP	15	12	0.00	1.65	50	#INF	1	35
	313 Health/Safety for Yng Children	34	32	0.20	3.97	119	595	1	40

		Census Headcount	End of Term Headcount	FTEF	FTES	WSCH	Load	Sections	Max Enroll
	331 The Role of the Teacher	19	18	0.07	0.58	17	263	1	40
	333 Observational Skills	36	27	0.20	5.04	151	756	1	40
	362 Communicating with Parents	34	30	0.07	1.17	35	524	1	40
	363 Mental Dev. and Prob. Solving	40	30	0.07	0.85	26	384	1	40
	366 Practicum in Early Child. Ed.	44	27	0.41	6.42	193	467	2	40
	670 Cooperative Ed/Work Experien	39	30	0.27	4.13	124	465	3	105
	680 Strengthening Families	13	11	0.13	0.90	27	203	1	25
ECON	100 Principles of Macro Economics	117	80	0.80	15.79	474	592	4	145
	102 Principles of Micro Economics	42	35	0.40	6.11	183	459	2	75
ENGL	100 Reading and Composition	351	290	2.80	49.96	1,499	535	13	338
	Reading and Composition HON	25	17	0.20	3.50	105	525	1	26
	110 Comp., Lit., & Crit. Thinking	140	127	1.10	19.88	596	542	5	130
	Compos., Lit. & Crit. Thinking	78	71	0.65	10.92	328	504	3	78
	161 Creative Writing I	38	30	0.40	4.13	124	310	2	61
	162 Creative Writing II	9	7	0.00	0.97	29	#INF	2	61
	165 Advanced Composition	68	50	0.65	9.79	294	452	3	78
	826 Basic Reading/Composition	167	121	1.33	30.21	906	680	5	155
	836 Writing Development	233	189	2.13	41.02	1,231	577	8	212
ENGR	111 Surveying	9	9	0.36	0.00	0	0	1	24
	210 Engineering Graphics	24	18	0.36	6.24	187	520	1	31
	240 Engineering Dynamics	17	12	0.20	2.45	74	368	2	80
	270 Materials Science	29	25	0.29	4.84	145	495	2	58
	410 Computer-Aided Graphics	3	2	0.00	0.53	16	#INF	1	31
	413 Designing with CAD	1	0	0.00	0.13	4	#INF	1	30
	695 Independent Study	6	5	0.00	0.07	2	#INF	1	6
ESL	400 Comp. for Non-Native Speaker	40	33	0.67	9.37	281	422	2	52
	Composition for Non-Nat. Spea	31	28	0.33	3.82	115	344	1	26
	800 ESL Preparatory Course	104	66	1.07	13.37	401	376	4	140
	807 ESL Basic Integrated Skills	131	73	1.60	17.02	511	319	6	210
	821 Grammar I	128	110	1.07	16.92	508	476	4	140
	822 Grammar II	80	64	0.53	10.67	320	600	2	70
	823 Grammar III	69	60	0.53	9.20	276	517	2	70
	824 Grammar IV	78	70	0.53	10.40	312	585	2	70
	831 Listening/Speaking I	101	77	0.80	13.27	398	497	3	105
	832 Listening/Speaking II	81	68	0.53	10.80	324	607	2	70
	833 Listening/Speaking III	78	66	0.53	10.40	312	585	2	70
	834 Listening/Speaking IV	60	52	0.53	8.00	240	450	2	70
	836 English Pronunciation	54	47	0.27	6.36	191	716	2	70
	841 Writing I	113	91	0.80	17.59	528	660	3	105
	842 Writing II	77	57	0.53	13.35	400	751	2	70
	843 Writing III	73	54	0.53	12.65	380	712	2	70
	844 Writing IV	65	51	0.53	11.27	338	634	2	70
	861 Reading I	106	79	0.80	17.03	511	639	3	105
	862 Reading II	62	49	0.53	10.75	322	604	2	70
	863 Reading III	63	55	0.53	10.92	328	614	2	70
	864 Reading IV	70	58	0.53	12.13	364	682	2	70
	880 Family Literacy	97	59	1.07	13.19	396	371	4	140
FASH	100 Principles of Design	36	29	0.20	3.60	108	540	1	45
	110 Beg. Clothing Construction	84	58	0.49	12.43	373	756	2	80
	111 Techniques of Fit	41	26	0.24	5.74	172	706	1	40
	115 Int Clothing Construction	41	32	0.20	6.15	185	923	1	45
	118 Flat Pattern	41	36	0.20	5.74	172	861	1	40
	120 Advanced Techniques of Fit	1	1	0.00	0.14	4	#INF	1	40
	162 Advanced Flat Pattern	21	19	0.20	2.94	88	441	1	40
	164 Fashion Illustration	35	29	0.20	4.08	123	613	1	35
	167 The Custom Dress Form	31	31	0.07	0.88	26	394	1	30

		Census Headcount	End of Term Headcount	FTEF	FTES	WSCH	Load	Sections	Max Enroll
	168 Fashion Draping	37	34	0.20	4.32	130	648	1	40
	171 Pants Drafting	32	32	0.13	2.19	66	494	1	35
	173 Lingerie Design & Construction	30	28	0.07	1.54	46	694	1	30
	180 Computerized Pattern Design	18	13	0.20	3.30	99	495	1	25
	196 Intro. to the Costume Industry	28	27	0.07	0.81	24	365	1	30
	226 Visual Merchandising & Display	26	24	0.20	4.07	122	611	1	30
	672 Coop Education: Internship	6	3	0.00	0.20	6	#INF	1	35
FILM	110 American Cinema	22	21	0.00	2.20	66	#INF	1	100
FITN	117 Fitn. Assessment/Conditioning	251	200	0.60	30.95	929	1,548	11	550
	118 Beginning Fitness Center	137	110	0.30	19.00	570	1,900	10	500
	119 Intermediate Fitness Center	60	56	0.28	8.39	252	895	9	450
	123 Cardio Pump Fitness	38	36	0.15	3.80	114	760	1	40
	124 Pilates Training	28	23	0.15	3.36	101	672	1	35
	151 Beginning Step Aerobics	25	21	0.15	2.50	75	500	1	35
	210 Varsity Weight Conditioning	104	100	0.60	10.40	312	520	4	140
	235 Boot Camp	37	23	0.15	3.70	111	740	1	40
	250 Pers. Trainer Prep:Anat & Phys	32	23	0.20	3.52	106	528	1	35
	334 Yoga	69	61	0.30	6.90	207	690	2	60
	672 Cooperative Educ.: Internship	1	1	0.00	0.03	1	#INF	1	35
	680 Cross Training	62	60	0.30	14.88	446	1,488	1	75
	680 Total Fitness Circuit Training	46	44	0.00	5.64	169	#INF	5	250
GEOG	110 Cultural Geography	14	13	0.20	1.40	42	210	1	40
GEOL	100 Survey of Geology	20	14	0.29	3.33	100	341	1	30
HIST	100 History of Western Civ I	45	33	0.20	4.50	135	675	1	45
	101 History Western Civ II	25	21	0.20	2.50	75	375	1	45
	104 World History I	22	16	0.20	2.57	77	385	1	45
	106 World History II	24	21	0.20	2.40	72	360	1	45
	201 U.S History through 1877	35	28	0.20	3.50	105	525	1	45
	U.S. History through 1877	152	118	0.60	15.73	472	787	4	180
	202 U.S. Hist. fm 1877 to Present	84	66	0.40	8.40	252	630	2	90
	242 African-American History	48	40	0.20	4.80	144	720	1	45
	245 Race, Ethnicity & Immigration	31	25	0.20	3.62	109	543	1	45
	422 Modern Latin America	38	33	0.20	3.80	114	570	1	45
	455 Middle Eastern History	20	17	0.20	2.00	60	300	1	45
HMSV	100 Introduction to Human Services	24	17	0.20	2.80	84	420	1	40
	115 Intro. to Case Management	35	27	0.20	4.08	123	613	1	40
	120 Public Assistance/Benefits Prg	42	33	0.07	1.08	33	488	1	40
	262 Intro to Family Support: BRP	48	45	0.40	5.86	176	440	2	76
	265 Family Dev Portfolio, Part I	65	61	0.20	5.05	152	758	2	70
	672 Cooperative Educ: Internship	12	10	0.11	0.83	25	221	1	25
	695 Independent Study	1	1	0.00				1	10
HSCI	100 Ciencia General de la Salud	33	33	0.20	5.17	155	776	1	45
	General Health Science	113	94	0.60	13.16	395	658	4	250
	104 Nutrition And Physical Fitness	26	18	0.07	0.53	16	239	1	35
	430 First Aid	27	27	0.03	0.45	14	408	1	30
	Primeros Auxilios	16	16	0.03	0.27	8	242	1	30
	432 CPR: Adult, Child, Infant	56	56	0.07	0.80	24	362	2	60
	CPR: Adulto, Niño, Infante	35	35	0.03	0.59	18	529	1	30
INDV	161 Beginning Golf	14	14	0.15	1.40	42	280	1	50
	164 Intermediate/Advanced Golf	6	6	0.00	0.60	18	#INF	1	50
	166 Expert Golf Training	7	5	0.00	0.70	21	#INF	1	50
INTD	115 Intro to Interior Design	54	46	0.40	5.60	168	420	2	70
	126 Critical Thinking for Interior	29	28	0.34	5.22	157	461	1	35
	128 Presentation Techniques I	26	24	0.20	4.68	140	702	1	30

	Census Headcount	End of Term Headcount	FTEF	FTES	WSCH	Load	Sections	Max Enroll
147 Advanced Space Planning	22	19	0.20	3.59	108	539	1	30
148 Color for Interiors	35	33	0.20	5.72	172	858	1	35
150 History of Interiors	20	18	0.20	2.00	60	300	1	35
250 Professional Practices	20	20	0.20	2.00	60	300	1	35
270 Kitchen Design	15	14	0.20	2.45	74	368	1	30
356 Residential/Commercial Const.	21	20	0.20	3.78	113	567	1	35
360 CAD Apps For Interior Design	26	21	0.20	4.51	135	676	1	28
362 CAD for INTD-Arch. Drawings	34	30	0.07	2.37	71	1,066	1	30
450 Materials and Finishes	24	23	0.20	3.92	118	588	1	30
464 Codes: Fire, Safety, Barrier-	35	30	0.07	1.20	36	540	1	35
672 Cooperative Educ: Internship	9	8	0.07	0.43	13	177	1	30
LCTR 100 Effective Tutoring	37	34	0.03	1.44	43	1,293	1	30
120 Literacy Tutoring in the Comm.	29	28	0.00	2.15	65	#INF	1	30
139 The Research Paper from A to	18	13	0.00	0.76	23	#INF	1	30
140 Professional Writing	18	12	0.00	0.79	24	#INF	1	30
151 Allied Health Sci Vocabulary	23	18	0.14	1.67	50	358	1	30
698 Supvsd Tutoring/Acad. Assistn	594	573	0.00	17.30	519	#INF	1	900
810 Study Skills	36	25	0.00	1.89	57	#INF	1	30
822 Grammar Trouble Spots	24	18	0.00	1.28	39	#INF	1	30
832 Paragraph Writing	12	8	0.00	0.68	20	#INF	1	30
840 Vocabulary Improvement I	19	14	0.00	0.89	27	#INF	1	30
841 Vocabulary Improvement II	23	21	0.00	1.89	57	#INF	1	30
842 Vocabulary Improvement III	16	12	0.00	0.95	29	#INF	1	30
843 Vocabulary Improvement IV	8	6	0.00	0.34	10	#INF	1	30
LEGL 249 Intro to the Legal System	39	31	0.20	4.55	137	683	1	40
250 Legal Research & Writing	34	31	0.20	3.97	119	595	1	40
251 Torts	16	15	0.20	1.87	56	280	1	40
252 Civil Litigation & Trial Prep.	31	28	0.20	3.62	109	543	1	40
254 Family Law	27	21	0.20	2.97	89	446	1	40
670 Coop. Education/Wk. Exp.	3	3	0.00	0.10	3	#INF	1	20
672 Cooperative Educ: Internship	10	9	0.07	0.67	20	273	1	25
LIBR 100 Intro. to Information Research	15	12	0.00	0.33	10	#INF	1	30
LIT. 231 Survey English Literature I	27	22	0.20	2.70	81	405	1	35
266 Black Literature	28	21	0.20	2.80	84	420	1	35
372 Myth & Folklore of La Raza	33	30	0.20	3.30	99	495	1	35
442 Film Study & Appreciation II	47	35	0.20	5.48	165	823	1	45
MART 314 Introduction to Comp. Graphics	55	45	0.51	10.47	314	620	2	60
362 Digital Photography I	47	34	0.40	8.62	259	646	2	60
363 Digital Photography II	13	13	0.20	2.60	78	390	1	30
368 Web Design I	32	27	0.20	5.87	176	880	1	30
372 Digital Illustration	31	29	0.20	5.68	171	853	1	30
373 Digital Audio I	20	15	0.07	1.37	41	617	1	24
376 Digital Imaging I	33	22	0.25	6.05	182	717	1	30
379 Digital Animation I: Flash	31	29	0.20	6.20	186	930	1	30
380 Digital Animation II: Flash	24	20	0.20	4.80	144	720	1	24
389 Multimedia Careers	28	22	0.10	1.40	42	420	1	24
405 Storyboard Dev. for Anim./Inte	16	15	0.20	3.09	93	464	1	30
418 History of Animation	27	17	0.10	1.35	41	405	1	30
420 3D Modeling and Animation I	20	17	0.20	4.00	120	600	1	24
430 3D Character Creation & Anim	15	14	0.20	2.90	87	435	1	24
431 Special Effects & Compo. in 3D	20	15	0.10	1.63	49	488	1	24
680 3D Spatial Visualization	19	11	0.07	0.63	19	285	1	30
695 Independent Study	3	3	0.00	0.20	6	#INF	1	10

		Census Headcount	End of Term Headcount	FTEF	FTES	WSCH	Load	Sections	Max Enroll
MATH	110 Elementary Algebra	225	169	1.67	45.55	1,366	820	5	200
	111 Elementary Algebra I	134	96	0.80	16.61	498	623	4	145
	112 Elementary Algebra II	66	52	0.40	8.04	241	603	3	75
	120 Intermediate Algebra	241	180	1.67	47.86	1,436	862	5	220
	122 Intermediate Algebra I	50	39	0.40	6.52	196	489	2	80
	123 Intermediate Algebra II	21	15	0.00	2.10	63	#INF	1	40
	125 Elementary Finite Math	29	16	0.20	4.06	122	609	1	40
	130 Analytical Trigonometry	49	35	0.27	8.49	255	955	1	40
	140 Math For Gen Education	38	31	0.40	5.09	153	382	2	75
	200 Elem Probability & Statistics	266	191	1.60	43.51	1,305	816	6	260
	219 Pre-Calculus/Col AlgebraTrig	17	12	0.33	3.85	116	347	1	40
	241 Applied Calculus I	34	29	0.33	7.71	231	694	1	40
	251 Analytical Geometry/Calculus I	126	112	0.67	23.34	700	1,050	4	140
	252 Analytical Geometry/Calc II	20	18	0.33	4.53	136	408	1	40
	270 Linear Algebra - Honors	19	16	0.20	2.66	80	399	1	40
	275 Ordinary Diff. Equation-Honors	18	15	0.20	2.52	76	378	1	40
	695 Independent Study	1	1	0.00	0.10	3	#INF	1	1
	811 Pre-Algebra	66	57	0.40	9.60	288	720	2	70
Pre-algebra	113	85	0.60	15.82	475	791	3	105	
MEDA	100 Intro to Medical Assisting	39	27	0.20	3.90	117	585	1	35
	110 Basic Medical Terminology I	77	47	0.60	8.05	242	403	3	105
	111 Basic Medical Terminology II	29	25	0.20	2.90	87	435	1	35
	115 Medical Word Processing	27	19	0.40	4.95	149	371	2	80
	120 Clinical Procedures I	8	7	0.34	1.60	48	141	1	12
	121 Clinical Procedures II	8	8	0.00	1.60	48	#INF	1	12
	140 Medical Transcription: Basic	14	12	0.00	2.57	77	#INF	1	40
	150 Medical Office Procedures	19	15	0.00	3.48	105	#INF	1	40
	160 Medical Insurance Procedures	20	10	0.00	3.67	110	#INF	1	40
	164 CPT Beginning Coding	42	41	0.07	1.29	39	578	1	42
	165 CPT Intermediate Coding	41	38	0.07	1.20	36	542	1	42
	166 CPT Advanced Coding	39	38	0.07	1.17	35	527	1	42
	190 Introduction To Pharmacology	23	19	0.20	2.30	69	345	1	35
	672 Cooperative Educ: Internship	7	7	0.07	0.70	21	286	1	30
	801 Comp Med. Billing/Assisting EF	10	8	0.00	0.70	21	#INF	1	35
MGMT	100 Intro to Business Management	6	5	0.00	0.60	18	#INF	1	125
	204 Managing Employees Effective	4	4	0.00	0.44	13	#INF	1	35
	695 Independent Study	1	1	0.00	0.03	1	#INF	1	10
MUS.	100 Fundamentals of Music	56	41	0.40	7.84	235	588	2	68
	115 Art, Music & Ideas	25	18	0.20	2.50	75	375	1	45
	202 Music Appreciation	36	28	0.20	5.04	151	756	1	45
	301 Piano I	12	10	0.18	2.72	82	453	1	35
	302 Piano II	4	3	0.00	0.91	27	#INF	1	35
	303 Piano III	1	1	0.00	0.23	7	#INF	1	35
	304 Piano IV	1	1	0.00	0.23	7	#INF	1	35
	680 Honors Seminar - A Mova. Fea	4	1	0.07	0.27	8	120	1	35
	685 Penins. Cantare: Starry Night	38	36	0.14	4.18	125	896	1	100
	685 Redwood Symphony: The Firel	89	89	0.14	10.38	312	2,225	1	100
OCEN	100 Oceanography	73	59	0.40	6.50	195	488	2	80
	101 Oceanography Lab	23	18	0.16	2.30	69	431	1	30
P.E.	115 Intro to Adaptive Physical Ed	2	2	0.00	0.16	5	#INF	1	40
	116 Assisting/Adaptive P.E.	3	1	0.08	0.34	10	134	1	40
	118 Intro Functionl Fitn Measures	2	1	0.00	0.10	3	#INF	1	10
PHIL	100 Introduction to Philosophy	91	77	0.40	9.10	273	683	2	90
	103 Critical Thinking	32	26	0.20	3.20	96	480	1	45

		Census Headcount	End of Term Headcount	FTEF	FTES	WSCH	Load	Sections	Max Enroll
	240 Introduction to Ethics	36	31	0.20	3.60	108	540	1	45
	300 Intro to World Religions	36	29	0.20	3.60	108	540	1	45
PHYS	210 General Physics I	40	28	0.52	8.00	240	462	2	48
	250 Physics with Calculus I	26	19	0.36	5.89	177	491	1	24
	260 Physics with Calculus II	19	15	0.36	3.80	114	317	1	24
	405 Applied Radiographic Physics	23	23	0.20	2.30	69	345	1	30
PLSC	103 Critical Think World Politics	20	15	0.20	2.00	60	300	1	45
	Critical Think/world Polt	11	10	0.20	0.00	0	0	1	35
	130 Intro. International Relations	34	26	0.20	4.76	143	714	1	45
	210 American Politics	128	93	0.60	16.61	498	831	3	135
	310 Calif State & Local Govt	40	35	0.20	4.00	120	600	1	45
	320 Latin American Politics	16	14	0.20	1.60	48	240	1	45
	680 Honors Colloq. PLSC: Got Fait	17	10	0.07	0.60	18	268	1	45
PSYC	100 General Psychology	189	147	0.80	19.58	588	734	5	305
	106 Psyc of Prejudice/Discriminati	53	47	0.40	3.50	105	262	2	80
	200 Developmental Psychology	63	53	0.40	6.30	189	473	2	90
	205 Social Science Research Meth	5	4	0.00	0.50	15	#INF	1	45
	300 Social Psychology	40	31	0.20	4.00	120	600	1	45
	340 Intro. to Human Sexuality	44	40	0.20	4.40	132	660	1	45
R.E.	141 Real Estate Appraisal	11	10	0.20	1.28	39	193	1	35
RADT	410 Radiographic Positioning	21	21	0.68	4.39	132	194	3	21
	418 Clinical Education I	21	21	0.73	10.24	307	421	1	21
	435 Imaging Equip/Quality Control	21	21	0.15	1.96	59	401	1	20
	440 Adv Imaging Modalities & Spec	21	21	0.27	2.80	84	315	1	35
	441 Sectional Anatomy	21	21	0.10	0.96	29	288	1	20
	448 Clinical Education IV	21	21	0.76	17.60	528	697	1	22
READ	826 Reading Improvement	179	149	1.67	38.70	1,161	697	5	160
	836 Academic Reading Strategies	220	182	1.40	30.38	911	651	7	235
SOCI	100 Introduction to Sociology	151	118	0.60	15.72	472	786	4	173
	105 Social Problems	20	13	0.20	2.00	60	300	1	45
	141 Ethnicity and Race in Society	47	39	0.20	4.70	141	705	1	45
	205 Social Science Reserach Meth	14	13	0.20	1.40	42	210	1	45
SPAN	110 Elementary Spanish	55	40	0.67	13.93	418	627	2	70
	111 Elementary Spanish I	49	34	0.40	7.61	228	571	4	140
	112 Elementary Spanish II	34	25	0.20	4.90	147	734	3	105
	120 Advanced Elementary Spanish	10	10	0.33	2.53	76	228	1	35
	121 Adv. Elementary Spanish I	19	12	0.20	3.54	106	531	2	70
	122 Advanced Elementary Spanish	15	14	0.00	2.66	80	#INF	2	70
	131 Intermediate Spanish I	29	18	0.40	4.31	129	323	2	70
	132 Intermediate Spanish II	16	15	0.00	2.42	73	#INF	2	70
	140 Advanced Intermediate Spanis	21	18	0.00	3.19	96	#INF	2	70
	152 Spanish fr Heritage Speaker II	27	22	0.27	4.68	140	526	1	35
	162 Readings in Spanish Lit. II	16	15	0.20	1.60	48	240	1	35
SPCH	100 Public Speaking	89	73	0.60	9.37	281	468	3	105
	120 Interpersonal Communication	98	90	0.60	10.10	303	505	3	105
TEAM	105 Advanced Baseball	37	34	0.30	8.88	266	888	1	45
	115 Advanced Basketball	21	19	0.15	1.92	58	384	1	35
	141 Beginning Soccer	18	15	0.15	2.16	65	432	1	50
	143 Advanced Soccer	17	16	0.00	2.04	61	#INF	1	50
	180 Int/Adv Competition Volleyball	2	1	0.00	0.24	7	#INF	1	48
	181 Adv. Competition Volleyball	1	1	0.00	0.12	4	#INF	1	48
	185 Expert Volleyball Training	32	31	0.30	6.54	196	654	2	96
VARS	114 Varsity Basketball	23	22	0.30	3.68	110	368	1	35
	140 Varsity Golf	20	18	0.50	6.67	200	400	1	35

		Census		End of Term		FTEF	FTES	WSCH	Load	Sections	Max Enroll
		Headcount	Headcount	Headcount	Headcount						
Fall 2010	ACTG	154 Varsity Soccer	59	57	1.07	19.67	590	553	2	90	
		695 Independent Study	1	1	0.00	0.05	2	#INF	1	20	
		100 Accounting Procedures	60	49	0.40	6.33	190	475	2	70	
		121 Financial Accounting	86	66	0.80	11.85	356	444	3	105	
		131 Managerial Accounting	28	19	0.27	4.11	123	462	1	35	
		180 Payroll & Business Taxes	27	23	0.10	1.39	42	417	1	35	
		200 Quickbooks	21	19	0.20	2.10	63	315	1	28	
	672 Cooperative Educ: Internship	1	0	0.00	0.10	3	#INF	1	24		
	ANTH	110 Cultural Anthropology	70	59	0.40	7.00	210	525	2	70	
		125 Physical Anthropology	70	67	0.40	7.00	210	525	2	70	
		126 Physical Anthro. Laboratory	36	30	0.14	4.20	126	900	1	35	
		200 Ethnographic Film	34	26	0.20	3.74	112	561	1	35	
		680 Prep. Travel Study ANTH: Egyl	31	28	0.10	1.89	57	549	2	50	
	ARCH	110 Interior Architectural Draft	30	25	0.20	3.50	105	525	1	30	
	ART	101 Ancient, Class./Medieval Art H	49	42	0.20	4.90	147	735	1	45	
		102 Late Medieval/Renaiss./Baroql	44	37	0.20	4.40	132	660	1	45	
		103 18th & 19th Century Art Hist.	45	39	0.20	4.50	135	675	1	45	
		104 History of Modern Art	46	40	0.20	4.60	138	690	1	35	
		201 Form and Composition I	21	18	0.34	4.20	126	371	1	26	
		204 Drawing I	27	24	0.34	5.40	162	476	1	26	
		207 Life Drawing	26	25	0.34	5.20	156	459	1	26	
		214 Color	21	18	0.20	2.10	63	315	1	26	
		221 Painting I	22	17	0.34	4.40	132	388	1	26	
		222 Painting II	6	6	0.00	1.20	36	#INF	1	26	
		351 Basic B & W Photography	17	14	0.27	3.63	109	398	1	26	
		352 Intermediate B & W Photograpl	5	4	0.00	1.07	32	#INF	1	26	
680 Honors Seminar - A Mova. Fea		18	14	0.07	1.20	36	540	1	45		
685 The Impressionists:Fm Birth of		63	61	0.13	3.84	115	864	1	100		
ASTR	100 Introduction To Astronomy	109	94	0.40	11.58	348	869	2	100		
	101 Astronomy Laboratory	56	55	0.32	6.16	185	578	2	60		
BIOL	100 Intro. to the Life Sciences	45	37	0.20	4.50	135	675	1	40		
	110 Principles Of Biology	80	63	0.88	18.66	560	636	4	120		
	130 Human Biology	200	168	0.80	20.44	613	767	4	194		
	132 Human Biology Laboratory	27	22	0.16	2.70	81	506	1	30		
	230 Cell & Molecular Biology	46	38	0.84	14.41	432	515	2	60		
	240 General Microbiology	121	101	1.04	37.29	1,119	1,076	4	120		
	250 Human Anatomy	185	127	1.56	38.12	1,144	733	6	180		
	260 Human Physiology	176	154	2.52	58.36	1,751	695	6	180		
	310 Nutrition	129	104	0.60	18.48	554	924	3	135		
BUS.	100 Contemporary American Bus.	101	91	0.60	10.35	311	518	3	96		
	101 Human Relations In Business	33	28	0.20	3.63	109	545	1	35		
	103 Intro. to Bus. Info. Systems	34	30	0.20	6.23	187	935	1	38		
	395 Getting Started in Business	35	31	0.07	1.17	35	525	1	30		
	396 Developing a Business Plan	34	26	0.07	1.13	34	510	1	33		
	397 Developing a Marketing Plan	26	24	0.07	0.89	27	401	1	30		
CBOT	415 Beg. Computer Keyboarding	118	92	0.30	7.24	217	724	4	129		
	417 Skill Building	35	31	0.00	1.98	60	#INF	3	104		
	430 Computer Applications, Part I	147	116	0.50	9.73	292	584	5	172		
	431 Computer Applications, Part II	103	70	0.40	6.91	207	518	4	144		
	435 Spreadsheets	46	42	0.40	4.92	148	369	2	68		
	457 Using Powerpoint in Business	25	16	0.13	1.73	52	389	1	35		
	472 Beginning Word Processing	47	44	0.10	2.22	67	667	2	65		
	474 Intermediate Word Processing	41	39	0.10	1.97	59	590	2	65		
	695 Independent Study	6	4	0.00	0.35	11	#INF	1	10		
CHEM	192 Elementary Chemistry	35	26	0.36	7.00	210	583	1	30		
	210 General Chemistry I	85	57	1.36	28.90	867	638	3	90		

		Census Headcount	End of Term Headcount	FTEF	FTES	WSCH	Load	Sections	Max Enroll
	234 Organic Chemistry I	38	28	0.20	5.32	160	798	1	42
	237 Organic Chemistry Lab I	28	23	0.32	5.60	168	525	1	30
	410 Chem For Health Sciences	51	36	0.52	10.88	326	628	2	60
CHMT	340 Intro. Chem. Lab. Instrumentat	3	3	0.52	1.04	31	60	1	30
CIS	118 Intro to Object-Oriented Prgm	29	23	0.20	2.90	87	435	1	30
	119 Open Computer Lab I	29	24	0.00	3.38	102	#INF	1	30
	321 Programming for the iPhone	17	13	0.20	2.15	65	323	1	30
COOP	670 Cooperative Ed/Work Experien	129	89	0.89	14.30	429	484	5	195
CRER	137 Life And Career Planning	62	51	0.40	6.43	193	482	2	60
	Life and Career Planning	33	28	0.20	3.30	99	495	1	30
	401 College Success	137	106	0.33	4.19	126	377	5	150
	407 Exploring Careers, Majors & Tr	63	51	0.13	2.10	63	472	2	60
	430 Career Assessment	16	10	0.00	0.09	3	#INF	1	40
	680 Honors Coloq. in CRER: Trans	23	17	0.07	0.81	24	363	1	30
DANC	125 Beginning Salsa	95	86	0.30	9.50	285	950	2	90
	126 Intermediate Salsa	75	69	0.30	7.50	225	750	2	90
	140 Beginning Ballet	26	20	0.15	2.60	78	520	1	35
	143 Intermediate Ballet	9	8	0.00	0.90	27	#INF	1	35
	151 Beginning Social Dance	29	24	0.08	1.45	44	580	1	35
	153 Intermediate Social Dance	20	20	0.08	1.00	30	400	1	35
	156 Advanced Social Dance	5	5	0.00	0.25	8	#INF	1	35
	205 Beginning Jazz	18	15	0.15	1.80	54	360	1	40
	210 Beginning/Intermediate Jazz	11	10	0.00	1.10	33	#INF	1	40
	215 Intermediate Jazz	6	5	0.00	0.60	18	#INF	1	40
DRAM	140 Introduction to the Theatre	48	46	0.40	4.51	135	338	2	70
	160 Latin American Theatre	21	21	0.20	2.10	63	315	1	35
	200 Theory and Practice of Acting	47	45	0.40	4.20	126	315	2	70
	201 Advanced Acting I	6	6	0.00	0.60	18	#INF	1	35
	202 Advanced Acting II	5	5	0.00	0.50	15	#INF	1	35
	203 Advanced Acting III	2	2	0.00	0.20	6	#INF	1	35
	300 Play Rehearsal/Performance	14	11	0.42	4.56	137	326	1	30
	305 Technical Production I	10	10	0.27	1.67	50	183	1	35
	306 Technical Production Lab	7	7	0.00	0.70	21	#INF	1	35
ECE.	192 Children's Literature II	39	33	0.20	4.55	137	683	1	40
	201 Child Development	136	117	0.80	13.78	413	517	4	150
	210 Early Childhood Ed Principles	101	89	0.60	11.00	330	550	3	120
	211 Early Childhood Ed Curriculum	78	73	0.40	8.18	245	614	2	75
	212 Child, Family & Community	81	75	0.40	8.10	243	608	2	80
	223 Infant Development	43	40	0.20	4.73	142	710	1	40
	225 Infant/Toddler Environments	37	28	0.20	2.44	73	366	1	40
	240 ECE Admin: Bus/Legal	41	36	0.20	2.96	89	444	1	40
	242 Adult Supervision in ECE/CD	42	38	0.13	2.90	87	654	1	40
	254 Teaching in a Diverse Society	42	39	0.20	4.62	139	693	1	40
	262 Intro to Family Support: BRP	27	25	0.00	3.51	105	#INF	1	40
	Intro. to Family Support: BRP	18	14	0.00	2.34	70	#INF	1	40
	313 Health/Safety for Yng Children	28	27	0.20	3.08	92	462	1	40
	331 The Role of the Teacher	20	18	0.07	0.63	19	283	1	40
	333 Observ/Assess of Young Child	28	23	0.20	3.92	118	588	1	40
	335 Handling Behavior	28	28	0.20	2.80	84	420	1	40
	362 Communicating with Parents	44	21	0.07	1.51	45	679	1	40
	366 Practicum in Early Child. Ed.	40	34	0.41	8.03	241	583	2	44
	670 Cooperative Ed/Work Experien	37	23	0.31	4.50	135	440	3	87
	680 Strengthening Families	25	21	0.13	1.60	48	360	1	25
	680 Intro. to Prog. Infant Toddler	23	23	0.00	0.79	24	#INF	1	30

		Census	End of	FTEF	FTES	WSCH	Load	Sections	Max
		Headcount	Term						Enroll
			Headcount						
	685 Social/Emotional Supp. Fam.	8	8	0.00	0.12	4	#INF	1	45
ECON	100 Principles of Macro Economics	125	100	0.80	17.83	535	669	4	145
	102 Principles of Micro Economics	97	72	0.60	14.13	424	707	3	105
ENGL	100 Composition	24	16	0.25	3.36	101	403	1	26
	Reading and Composition	403	311	3.15	57.09	1,713	544	15	390
	Reading and Composition Hon	22	20	0.25	3.08	92	370	1	26
	110 Comp., Lit., & Crit. Thinking	107	85	0.95	15.22	457	481	4	104
	Compos., Lit. & Crit. Thinking	77	54	0.70	10.78	323	462	3	78
	161 Creative Writing I	44	35	0.40	4.61	138	346	2	61
	162 Creative Writing II	11	11	0.00	1.15	35	#INF	2	61
	165 Advanced Composition	46	38	0.50	6.44	193	386	2	52
	826 Basic Reading/Composition	200	159	1.93	35.01	1,050	545	6	195
	836 Writing Development	249	197	2.13	43.79	1,314	616	8	216
ENGR	111 Surveying	12	12	0.36	3.00	90	250	1	24
	210 Engineering Graphics	30	27	0.36	9.10	273	758	1	31
	240 Engineering Dynamics	35	29	0.20	6.42	193	963	2	80
	270 Materials Science	30	29	0.29	6.68	201	684	2	60
	695 Independent Study	5	5	0.00	0.17	5	#INF	1	6
ESL	400 Comp. for Non-Native Speaker	52	42	0.67	11.44	343	515	2	56
	800 ESL Preparatory Course	169	130	1.60	20.99	630	393	6	210
	805 Advanced Grammar Review	50	41	0.40	5.32	160	399	2	70
	836 English Pronunciation	84	77	0.27	6.85	206	771	2	70
	837 Intmdt. Vocabulary Developme	27	23	0.13	1.80	54	405	1	35
	901 Lang. Skills Workforce Cars. I	31	12	0.20	3.31	99	497	1	35
	911 Reading & Listening/Speaking	53	33	0.67	11.66	350	525	2	70
	912 Reading & Listening-Speakng I	76	65	0.67	16.72	502	752	2	70
	913 Reading & Listening-Speakg III	69	45	0.67	15.18	455	683	2	70
	914 Reading & Listening-Speakin IV	76	67	0.67	16.72	502	752	2	70
	921 Grammar and Writing I	85	67	1.00	17.02	511	511	3	105
	922 Grammar and Writing II	81	61	0.67	17.82	535	802	2	70
	923 Grammar and Writing III	80	72	0.67	17.60	528	792	2	70
	924 Grammar and Writing IV	69	50	0.67	15.18	455	683	2	70
FASH	100 Principles of Design	36	20	0.20	3.60	108	540	1	45
	110 Beg. Clothing Construction	75	58	0.49	11.05	332	672	2	90
	111 Techniques of Fit	25	17	0.24	3.50	105	430	1	40
	115 Int Clothing Construction	49	43	0.20	6.86	206	1,029	1	45
	116 Tailoring	21	19	0.20	2.94	88	441	1	40
	118 Flat Pattern	46	38	0.20	6.90	207	1,035	1	45
	122 Advanced Tailoring	8	7	0.00	1.12	34	#INF	1	40
	164 Fashion Illustration	37	30	0.20	4.07	122	611	1	40
	168 Fashion Draping	30	28	0.20	3.00	90	450	1	35
	171 Pants Drafting	29	23	0.13	1.82	55	410	1	40
	173 Lingerie Design & Construction	34	34	0.07	1.39	42	625	1	40
	225 Apparel Analysis	27	23	0.20	2.97	89	446	1	40
	226 Visual Merchandising & Display	23	19	0.20	3.45	104	518	1	40
	672 Coop Education: Internship	12	5	0.11	0.50	15	132	1	19
FITN	112 Cross Training	62	58	0.30	14.05	422	1,405	1	60
	117 Fitn. Assessment/Conditioning	320	271	0.52	38.58	1,158	2,240	9	750
	118 Beginning Fitness Center	147	119	0.30	19.90	597	1,990	6	450
	119 Intermediate Fitness Center	83	69	0.28	10.88	326	1,166	6	500
	122 Total Body Burn	17	10	0.15	1.70	51	340	1	50
	123 Cardio Pump Fitness	36	33	0.15	3.60	108	720	1	40
	124 Pilates Training	35	26	0.15	3.73	112	747	1	35

	Census Headcount	End of Term Headcount	FTEF	FTES	WSCH	Load	Sections	Max Enroll
151 Step Aerobics	23	17	0.15	2.30	69	460	1	35
210 Varsity Weight Conditioning	73	71	0.45	7.30	219	487	3	105
235 Boot Camp	18	15	0.00	1.80	54	#INF	1	50
250 Pers. Trainer Prep:Anat & Phys	28	17	0.20	3.08	92	462	1	30
320 Walking & Jogging for Fitness	14	14	0.00	1.40	42	#INF	1	50
334 Yoga	78	63	0.30	7.80	234	780	2	70
672 Cooperative Educ.: Internship	8	4	0.07	0.27	8	109	1	14
680 Total Fitness Circuit Training	28	24	0.00	3.36	101	#INF	2	150
GEOG 110 Cultural Geography	18	16	0.20	1.60	48	239	1	35
GEOL 100 Introduction To Geology	35	31	0.20	3.50	105	525	1	42
101 Geology Laboratory	14	12	0.16	1.40	42	263	1	30
HIST 100 History of Western Civ I	44	34	0.20	4.40	132	660	1	45
101 History Western Civ II	25	20	0.20	2.50	75	375	1	45
104 World History I	37	34	0.20	4.07	122	611	1	45
106 World History II	49	31	0.20	4.90	147	735	1	45
201 U.S. History through 1877	81	61	0.40	8.10	243	608	2	90
United States History I	35	24	0.20	3.50	105	525	1	45
202 U.S. Hist. fm 1877 to Present	78	59	0.40	7.80	234	585	2	90
242 African-American History	42	37	0.20	4.20	126	630	1	45
245 Race, Ethnicity & Immigration	31	27	0.20	3.10	93	465	1	30
422 Modern Latin America	42	34	0.20	4.20	126	630	1	45
455 Middle Eastern History	30	22	0.20	3.00	90	450	1	45
HMSV 100 Introduction to Human Services	33	29	0.20	3.63	109	545	1	35
115 Intro. to Case Management	36	23	0.20	4.20	126	630	1	35
120 Public Assistance/Benefits Prg	43	35	0.07	1.12	34	502	1	40
262 Intro to Family Support: BRP	34	29	0.40	4.42	133	332	2	80
265 Family Dev Portfolio, Part I	61	55	0.20	5.49	165	824	2	70
672 Cooperative Educ: Internship	13	6	0.11	0.67	20	177	1	24
HSCI 100 Ciencia General de la Salud	59	58	0.20	8.85	266	1,328	1	45
General Health Science	95	85	0.40	13.98	420	1,049	2	90
108 Women's Health Issues	33	29	0.07	0.76	23	342	1	35
115 Intro. to Health Care & Profes	20	14	0.20	1.36	41	204	1	35
430 First Aid	33	33	0.03	0.55	17	498	1	30
Primeros Auxilios	22	22	0.03	0.37	11	332	1	30
432 CPR: Adult, Child, Infant	48	48	0.07	0.80	24	362	2	60
CPR: Adulto, Niño, Infante	28	28	0.03	0.44	13	393	1	30
INDV 161 Beginning Golf	16	14	0.15	1.60	48	320	1	50
164 Intermediate/Advanced Golf	9	8	0.00	0.90	27	#INF	1	50
166 Expert Golf Training	4	4	0.00	0.40	12	#INF	1	50
INTD 115 Intro to Interior Design	38	28	0.20	4.18	125	627	1	40
126 Critical Thinking for Interior	31	27	0.20	3.41	102	512	1	35
128 Presentation Techniques I	31	30	0.20	4.03	121	605	1	30
148 Color and Design	26	24	0.20	3.12	94	468	1	35
150 History of Interiors I	31	23	0.20	3.10	93	465	1	35
175 Residential Design	23	23	0.34	2.76	83	244	1	30
250 Profes. Practices for Int. Des	34	32	0.20	3.40	102	510	1	35
270 Kitchen Design	19	16	0.20	1.90	57	285	1	30
340 Furniture, Casework/Detailing	29	28	0.20	2.90	87	435	1	30
356 Residential/Commercial Const.	24	21	0.20	2.64	79	396	1	35
360 CAD Apps For Interior Design	26	21	0.20	3.90	117	585	1	28
450 Materials and Finishes	27	24	0.20	2.70	81	405	1	30
672 Cooperative Educ: Internship	19	17	0.15	1.23	37	241	1	19
695 Independent Study	2	2	0.00	0.07	2	#INF	1	5
LCTR 100 Effective Tutoring & Practicum	46	44	0.03	3.97	119	3,575	1	50

	Census Headcount	End of Term Headcount	FTEF	FTES	WSCH	Load	Sections	Max Enroll
120 Literacy Tutoring in the Comm.	23	23	0.00	1.89	57	#INF	1	30
139 The Research Paper from A to	33	29	0.00	3.59	108	#INF	1	30
140 Professional Writing	23	17	0.00	2.72	82	#INF	1	30
151 Allied Health Sci Vocabulary	22	16	0.14	1.14	34	244	1	30
698 Supvsd Tutoring/Acad. Assistn	844	800	0.00	19.58	587	#INF	1	900
810 Study Skills	25	16	0.00	1.11	33	#INF	1	30
822 Grammar Trouble Spots I	19	14	0.00	0.57	17	#INF	1	30
823 Grammar Trouble Spots II	9	3	0.00	0.41	12	#INF	1	35
824 Grammar Trouble Spots III	7	3	0.00	0.29	9	#INF	1	35
825 Grammar Trouble Spots IV	7	3	0.00	0.26	8	#INF	1	35
832 Paragraph Writing	8	5	0.00	0.34	10	#INF	1	30
840 Vocabulary Improvement I	23	21	0.00	1.25	37	#INF	1	30
841 Vocabulary Improvement II	16	14	0.00	1.11	33	#INF	1	30
842 Vocabulary Improvement III	15	13	0.00	1.07	32	#INF	1	30
843 Vocabulary Improvement IV	16	14	0.00	1.26	38	#INF	1	30
LEGL 249 Intro to the Legal System	38	28	0.20	4.43	133	665	1	40
250 Legal Research & Writing	41	40	0.20	4.51	135	677	1	40
252 Civil Litigation & Trial Prep.	40	39	0.20	4.40	132	660	1	40
254 Family Law	39	32	0.20	4.29	129	644	1	40
670 Coop. Education/Wk. Exp.	11	9	0.07	1.07	32	437	1	19
672 Cooperative Educ: Internship	3	3	0.00	0.22	7	#INF	1	19
LIBR 100 Intro. to Information Research	32	27	0.07	2.35	70	1,055	1	30
LIT. 266 Black Literature	32	27	0.20	3.20	96	480	1	35
372 Myth & Folklore of La Raza	30	23	0.20	3.00	90	450	1	35
441 Film Study & Appreciation	53	48	0.20	5.30	159	795	1	45
442 Film Study & Appreciation II	40	31	0.20	4.67	140	700	1	45
MART 314 Introduction to Comp. Graphics	33	30	0.20	6.05	182	908	1	30
362 Digital Photography I	32	29	0.20	5.87	176	880	1	30
368 Web Design I	32	23	0.20	5.87	176	880	1	30
372 Digital Illustration	34	31	0.20	6.23	187	935	1	30
373 Digital Audio I	24	20	0.07	1.65	49	740	1	24
376 Digital Imaging I	32	22	0.20	5.87	176	880	1	30
379 Digital Animation I: Flash	31	26	0.20	5.99	180	899	1	30
389 Multimedia Careers	29	27	0.10	2.61	78	783	1	24
405 Storyboard Dev. for Anim./Inte	28	28	0.20	5.41	162	812	1	30
418 History of Animation	33	28	0.10	2.97	89	891	1	30
420 3D Modeling and Animation I	18	15	0.20	3.60	108	540	1	24
430 3D Character Creation & Anim	20	18	0.20	3.87	116	580	1	24
431 Special Effects & Compo. in 3D	23	19	0.10	1.84	55	552	1	24
MATH 110 Elementary Algebra	204	148	1.67	43.08	1,292	775	6	200
111 Elementary Algebra I	152	106	0.80	21.61	648	810	4	145
112 Elementary Algebra II	86	63	0.40	11.99	360	899	3	75
120 Intermediate Algebra	274	197	2.00	57.92	1,738	869	7	250
122 Intermediate Algebra I	73	52	0.40	10.22	307	767	2	80
123 Intermediate Algebra II	35	27	0.20	4.90	147	735	1	40
125 Elementary Finite Math	33	27	0.20	4.62	139	693	1	40
130 Analytical Trigonometry	80	49	0.53	14.43	433	812	2	80
140 Math For Gen Education	37	28	0.20	5.18	155	777	1	40
200 Elem Probability & Statistics	259	190	1.60	44.48	1,334	834	7	295
Elem Probability Stats- Honors	14	10	0.27	2.66	80	299	1	40
222 Pre-Calculus Col Algebra/Trig	25	17	0.33	5.67	170	510	1	40
241 Applied Calculus I	36	31	0.33	8.16	245	734	1	40
251 Analytical Geometry/Calculus I	34	21	0.33	7.71	231	694	1	40
252 Analytical Geometry/Calc II	23	22	0.33	5.21	156	469	1	40
270 Linear Algebra - Honors	17	13	0.20	2.38	71	357	1	40

	Census Headcount	End of Term Headcount	FTEF	FTES	WSCH	Load	Sections	Max Enroll	
	275 Ordinary Diff. Equation-Honors	24	21	0.20	3.36	101	504	1	40
	811 Pre-Algebra	73	43	0.40	13.26	398	995	2	70
	Pre-algebra	148	97	0.80	27.13	814	1,018	4	140
MEDA	100 Intro to Medical Assisting	38	33	0.20	3.80	114	570	1	35
	110 Basic Medical Terminology I	63	53	0.40	6.72	202	504	2	70
	111 Basic Medical Terminology II	20	17	0.20	2.00	60	300	1	35
	115 Medical Word Processing	28	23	0.40	5.13	154	385	2	80
	120 Clinical Procedures I	6	6	0.34	1.20	36	106	1	12
	121 Clinical Procedures II	10	10	0.00	2.00	60	#INF	1	12
	140 Medical Transcription: Basic	12	10	0.00	2.20	66	#INF	1	40
	150 Medical Office Procedures	15	11	0.00	2.75	83	#INF	1	40
	160 Medical Insurance Procedures	22	20	0.00	4.03	121	#INF	1	40
	164 CPT Beginning Coding	51	49	0.07	1.52	45	682	1	42
	165 CPT Intermediate Coding	47	44	0.07	1.38	42	623	1	42
	166 CPT Advanced Coding	44	42	0.07	1.25	38	564	1	42
	190 Introduction To Pharmacology	18	15	0.20	1.80	54	270	1	35
	672 Cooperative Educ: Internship	12	10	0.11	1.13	34	300	1	19
	695 Independent Study	1	1	0.00	0.03	1	#INF	1	1
	801 Comp Med. Billing/Assisting EF	19	11	0.00	1.28	38	#INF	1	35
MGMT	204 Managing Employees Effective	7	7	0.00	0.77	23	#INF	1	35
MUS.	100 Fundamentals of Music	63	43	0.40	8.82	265	662	2	68
	202 Music Appreciation	43	31	0.20	6.02	181	903	1	45
	210 Histories of Popular Mus./Rock	42	27	0.20	4.20	126	630	1	45
	250 World Music	35	25	0.20	3.50	105	525	1	45
	301 Piano I	17	13	0.18	4.02	121	671	1	35
	302 Piano II	5	3	0.00	1.18	36	#INF	1	35
	303 Piano III	1	1	0.00	0.24	7	#INF	1	35
	304 Piano IV	1	1	0.00	0.24	7	#INF	1	35
	680 Honors Seminar - A Mova. Fea	3	2	0.07	0.20	6	90	1	45
	685 Redw. Symph: Arcana	80	80	0.14	8.80	264	1,886	1	100
	685 Pen. Cant: What Sweeter Musi	42	42	0.14	4.62	139	990	1	80
OCEAN	100 Oceanography	75	64	0.40	7.50	225	563	2	80
PHIL	100 Introduction to Philosophy	48	41	0.20	4.80	144	720	1	45
	103 Critical Thinking	41	36	0.20	4.10	123	615	1	45
	190 Contemporary Philosophy	30	24	0.20	3.00	90	450	1	45
	240 Introduction to Ethics	46	40	0.20	4.60	138	690	1	45
	300 Intro to World Religions	43	36	0.20	4.30	129	645	1	45
PHYS	210 General Physics I	49	38	0.52	9.80	294	565	2	56
	250 Physics with Calculus I	36	27	0.36	8.16	245	680	1	24
	260 Physics with Calculus II	23	20	0.36	4.60	138	383	1	24
	405 Applied Radiographic Physics	24	22	0.20	2.40	72	360	1	30
PLSC	130 Intro. International Relations	44	31	0.20	6.16	185	924	1	45
	200 National, State & Local Govt	24	18	0.33	5.12	154	461	1	45
	210 American Politics	84	67	0.40	11.76	353	882	2	90
	310 Calif State & Local Govt	43	34	0.20	4.30	129	645	1	45
	320 Latin American Politics	12	10	0.20	1.32	40	198	1	45
PSYC	100 General Psychology	167	127	0.80	17.43	523	654	4	180
	106 Psyc of Prejudice/Discriminati	47	35	0.20	4.70	141	705	1	45
	200 Developmental Psychology	68	51	0.40	6.80	204	510	2	90
	205 Social Science Research Meth	7	5	0.00	0.70	21	#INF	1	45
	340 Intro. to Human Sexuality	44	37	0.20	4.40	132	660	1	45
RADT	410 Radiographic Positioning	21	19	0.68	4.29	129	189	3	21
	418 Clinical Education I	21	19	0.72	11.20	336	468	1	21
	435 Imaging Equip/Quality Control	18	18	0.15	1.62	49	331	1	20
	440 Adv Imaging Modalities & Spec	18	18	0.27	2.40	72	270	1	35

		Census Headcount	End of Term Headcount	FTEF	FTES	WSCH	Load	Sections	Max Enroll
	441 Sectional Anatomy	19	18	0.10	0.87	26	261	1	20
	448 Clinical Education IV	18	18	0.67	15.84	475	714	1	22
READ	826 Reading Improvement	186	145	2.33	39.96	1,199	515	6	200
	836 Academic Reading Strategies	188	143	1.20	26.58	797	665	6	195
SOCI	100 Introduction to Sociology	136	122	0.60	14.32	430	716	3	135
	105 Social Problems	43	32	0.20	4.30	129	645	1	45
	141 Ethnicity and Race in Society	43	38	0.20	4.30	129	645	1	45
	205 Social Science Research Meth	15	13	0.20	1.50	45	225	1	45
SPAN	110 Elementary Spanish	59	43	0.67	12.39	372	558	2	70
	111 Elementary Spanish I	34	29	0.20	4.35	130	652	3	105
	112 Elementary Spanish II	24	17	0.20	3.04	91	456	3	105
	120 Advanced Elementary Spanish	13	10	0.33	2.73	82	246	1	35
	121 Adv. Elementary Spanish I	17	14	0.20	2.29	69	343	2	70
	122 Advanced Elementary Spanish	5	4	0.00	0.63	19	#INF	2	70
	131 Intermediate Spanish I	24	19	0.40	3.63	109	272	2	70
	132 Intermediate Spanish II	12	11	0.00	1.76	53	#INF	2	70
	140 Advanced Intermediate Spanis	13	12	0.00	1.92	58	#INF	2	70
	152 Spanish fr Heritage Speaker II	29	25	0.27	3.87	116	435	1	35
	162 Latino Literature II	22	21	0.20	2.42	73	363	1	35
	Latino Literature II-Honors	21	20	0.00	2.31	69	#INF	1	35
	695 Independent Study	1	1	0.00	0.10	3	#INF	1	1
SPCH	100 Public Speaking	126	104	0.80	12.92	388	485	4	140
	120 Interpersonal Communication	101	88	0.60	10.55	317	528	3	105
TEAM	105 Advanced Baseball	43	42	0.30	10.32	310	1,032	1	45
	115 Advanced Basketball	23	22	0.15	2.19	66	438	1	35
	141 Beginning Soccer	24	22	0.15	2.88	86	576	1	50
	143 Advanced Soccer	25	23	0.00	3.00	90	#INF	1	50
	180 Int/Adv Competition Volleyball	11	11	0.00	1.10	33	#INF	1	48
	181 Adv. Competition Volleyball	5	4	0.00	0.50	15	#INF	1	48
	185 Expert Volleyball Training	27	27	0.30	4.40	132	440	2	96
	680 Intermediate Vball Training	1	1	0.00	0.20	6	#INF	1	48
VARS	114 Varsity Basketball	22	21	0.30	3.52	106	352	1	35
	140 Varsity Golf	9	8	0.50	3.00	90	180	1	30
	154 Varsity Soccer	70	65	1.07	23.33	700	656	2	85
Fall 2011	ACTG 100 Accounting Procedures	59	43	0.40	6.13	184	460	2	70
	121 Financial Accounting	83	70	0.80	11.39	342	427	3	105
	131 Managerial Accounting	33	25	0.27	4.73	142	532	1	40
	180 Payroll & Business Taxes	21	15	0.10	1.08	32	324	1	35
	200 Quickbooks	15	14	0.20	1.50	45	225	1	34
	672 Cooperative Educ: Internship	3	2	0.00	0.17	5	#INF	1	30
	ANTH 110 Cultural Anthropology	74	60	0.40	7.76	233	582	2	70
	125 Physical Anthropology	83	69	0.60	8.62	259	431	3	105
	126 Physical Anthro. Laboratory	32	22	0.14	3.52	106	754	1	35
	200 Ethnographic Film	27	16	0.20	2.70	81	405	1	35
	ARCH 110 Interior Architectural Draft	58	45	0.40	6.25	188	469	2	60
	ART 101 Ancient, Class./Medieval Art H	44	41	0.20	4.40	132	660	1	45
	102 Late Medieval/Renaiss./Baroqu	41	33	0.20	4.10	123	615	1	45
	103 18th & 19th Century Art Hist.	41	34	0.20	4.10	123	615	1	45
	104 History of Modern Art	34	26	0.20	3.40	102	510	1	35
	201 Form and Composition I	24	18	0.34	4.80	144	424	1	26
	204 Drawing I	45	30	0.68	9.40	282	415	2	52
	207 Life Drawing	23	20	0.34	4.60	138	406	1	26
	214 Color	29	24	0.20	2.90	87	435	1	26

		Census Headcount	End of Term Headcount	FTEF	FTES	WSCH	Load	Sections	Max Enroll
	221 Painting I	17	14	0.34	3.40	102	300	1	26
	222 Painting II	2	2	0.00	0.40	12	#INF	1	26
	351 Basic B & W Photography	16	13	0.27	3.20	96	351	1	26
	352 Intermediate B & W Photograph	3	2	0.00	0.60	18	#INF	1	26
	680 Honors Seminar - A Mov. Fea	14	11	0.07	0.93	28	420	1	45
	685 Golden Age of Paint. N. Europe	56	53	0.13	3.41	102	768	1	100
	695 Independent Study	2	2	0.00	0.20	6	#INF	1	2
ASTR	100 Introduction To Astronomy	110	89	0.40	11.80	354	885	2	100
	101 Astronomy Laboratory	63	58	0.48	6.69	201	418	3	90
BIOL	100 Intro. to the Life Sciences	40	25	0.20	4.00	120	600	1	40
	110 Principles Of Biology	56	45	0.72	11.72	352	488	3	90
	130 Human Biology	202	147	0.80	20.62	619	773	4	200
	Human Biology - Honors	22	18	0.20	2.20	66	330	1	30
	132 Human Biology Laboratory	39	33	0.32	4.08	122	382	2	60
	225 Biology Of Organisms	20	18	0.52	6.00	180	346	1	30
	230 Cell & Molecular Biology	33	31	0.52	10.12	304	584	1	30
	240 General Microbiology	140	115	1.40	33.73	1,012	723	5	150
	250 Human Anatomy	207	152	1.92	43.16	1,295	674	7	210
	260 Human Physiology	177	157	2.52	59.06	1,772	703	6	180
	310 Nutrition	194	145	1.00	20.37	611	611	5	225
	380 Travel Study BIOL-Prep. Trip	7	7	0.07	0.21	6	93	1	30
	Travel Study-Prep. Trip-Honors	5	5	0.00	0.12	4	#INF	1	30
BUS.	100 Contemporary American Bus.	109	103	0.60	11.15	335	558	3	104
	101 Human Relations In Business	23	20	0.20	2.53	76	380	1	35
	103 Intro. to Bus. Info. Systems	25	23	0.20	4.17	125	625	1	38
	395 Getting Started in Business	30	26	0.07	1.03	31	463	1	34
	396 Developing a Business Plan	35	20	0.07	1.20	36	540	1	34
	695 Independent Study	1	1	0.00	0.03	1	#INF	1	1
CBOT	415 Beg. Computer Keyboarding	104	88	0.30	6.00	180	600	4	120
	417 Skill Building	42	41	0.00	2.16	65	#INF	4	120
	430 Computer Applications, Part I	263	208	1.10	14.59	438	398	11	382
	431 Computer Applications, Part II	140	124	0.80	7.52	226	282	8	272
	435 Spreadsheets	45	39	0.40	4.85	146	364	2	68
	448 Using Microsoft Windows	37	28	0.10	1.20	36	361	1	38
	472 Beginning Word Processing	56	42	0.20	2.71	81	407	3	98
	474 Intermediate Word Processing	41	36	0.20	1.89	57	284	3	98
	476 Adobe Acrobat	19	13	0.10	0.96	29	287	1	32
CHEM	192 Elementary Chemistry	47	29	0.72	10.07	302	419	2	60
	210 General Chemistry I	90	72	1.36	27.00	810	596	3	90
	220 General Chemistry II	28	24	0.52	8.40	252	485	1	30
	234 Organic Chemistry I	36	29	0.20	3.60	108	540	1	42
	Organic Chemistry I - Honors	7	7	0.00	0.70	21	#INF	1	42
	237 Organic Chemistry Lab I	31	23	0.32	6.20	186	581	1	30
	410 Chem For Health Sciences	58	45	0.72	11.78	353	491	2	65
CIS	118 Intro to Object-Oriented Prgm	54	32	0.40	5.40	162	405	2	60
	119 Open Computer Lab	18	8	0.00	1.98	59	#INF	1	20
	Open Computer Lab I	36	28	0.00	3.96	119	#INF	1	40
	321 Programming for the iPhone	25	21	0.20	2.75	83	413	1	30
	680 JavaScript for Web 2.0	9	6	0.20	0.99	30	149	1	30
COM M	110 Public Speaking	161	138	1.00	16.59	498	498	5	175
	Public Speaking- Honors	7	6	0.00	0.70	21	#INF	1	35
	130 Interpersonal Communication	109	88	0.60	11.47	344	574	3	105
	150 Intercultural Communication	30	26	0.20	3.00	90	450	1	35
COOP	670 Cooperative Ed/Work Experien	118	89	0.81	13.40	402	494	5	225

		Census Headcount	End of Term Headcount	FTEF	FTES	WSCH	Load	Sections	Max Enroll
CRER	137 Life And Career Planning	61	54	0.40	6.36	191	477	2	60
	Life and Career Planning	35	33	0.20	3.50	105	525	1	30
	401 College Success	123	101	0.33	3.85	115	346	5	160
	407 Exploring Careers, Majors & Tr	118	93	0.27	3.70	111	416	4	125
	430 Career Assessment	11	6	0.00	0.09	3	#INF	1	40
	680 Honors Coloq. in CRER: Trans	16	14	0.07	0.56	17	252	1	30
DANC	125 Beginning Salsa	80	68	0.30	8.00	240	800	2	80
	126 Intermediate Salsa	56	51	0.30	5.60	168	560	2	80
	140 Beginning Ballet	16	12	0.15	1.60	48	320	1	35
	143 Intermediate Ballet	4	4	0.00	0.40	12	#INF	1	35
	151 Beginning Social Dance	12	11	0.15	1.20	36	240	1	35
	153 Intermediate Social Dance	8	8	0.15	0.80	24	160	1	35
	156 Advanced Social Dance	7	7	0.00	0.70	21	#INF	1	35
	205 Beginning Jazz	22	21	0.15	2.20	66	440	1	40
	210 Beginning/Intermediate Jazz	4	4	0.00	0.40	12	#INF	1	40
	215 Intermediate Jazz	3	3	0.00	0.30	9	#INF	1	40
DRAM	140 Introduction to the Theatre	27	21	0.20	2.70	81	405	1	35
	150 Script Analysis	14	9	0.20	1.40	42	210	1	35
	160 Latin American Theatre	24	23	0.20	2.41	72	362	1	35
	200 Theory and Practice of Acting	20	16	0.20	2.00	60	300	1	35
	201 Advanced Acting I	7	5	0.00	0.70	21	#INF	1	35
	202 Advanced Acting II	2	2	0.00	0.20	6	#INF	1	35
	203 Advanced Acting III	3	3	0.00	0.30	9	#INF	1	35
	300 Play Rehearsal/Performance	11	11	0.42	3.63	109	260	1	30
	ECE.	192 Children's Literature II	30	19	0.20	3.50	105	525	1
201 Child Development	188	151	1.00	19.53	586	586	5	190	
210 Early Childhood Ed Principles	93	78	0.60	10.05	302	503	3	110	
211 Early Childhood Ed Curriculum	73	57	0.40	7.66	230	575	2	80	
212 Child, Family & Community	90	75	0.40	9.48	284	711	2	75	
Child, Family, and Community	15	12	0.20	1.65	50	248	1	30	
225 Infant/Toddler Environments	30	28	0.20	3.30	99	495	1	35	
240 ECE Admin: Bus/Legal	30	27	0.20	2.58	77	387	1	40	
242 Adult Supervision in ECE/CD	40	39	0.13	2.63	79	592	1	40	
254 Teaching in a Diverse Society	68	59	0.40	7.30	219	548	2	70	
262 Intro to Family Support:BRP	19	19	0.00	2.41	72	#INF	1	40	
Intro. to Family Support: BRP	15	10	0.00	1.90	57	#INF	1	40	
313 Health/Safety for Yng Children	39	39	0.20	4.29	129	644	1	35	
331 The Role of the Teacher	18	15	0.08	0.54	16	201	1	40	
333 Observ/Assess of Young Childi	45	39	0.20	4.95	149	743	1	35	
335 Handling Behavior	47	41	0.40	5.40	162	405	2	70	
362 Communicating with Parents	35	21	0.07	0.67	20	302	1	35	
366 Practicum in Early Child. Ed.	31	29	0.41	6.56	197	477	2	44	
670 Cooperative Ed/Work Experien	29	18	0.19	3.13	94	486	3	135	
ECON	100 Principles of Macro Economics	128	96	0.80	17.36	521	651	4	149
	102 Principles of Micro Economics	89	60	0.73	12.13	364	496	3	108
ENGL	100 Reading and Composition	445	361	3.40	60.02	1,801	530	16	416
	Reading and Composition Hon	22	15	0.25	2.93	88	352	1	26
	110 Comp., Lit., & Crit. Thinking	125	103	1.10	16.67	500	455	5	130
	Compos., Lit. & Crit. Thinking	82	68	0.65	11.21	336	518	3	78
	161 Creative Writing I	30	25	0.40	3.08	92	231	2	61
	162 Creative Writing II	15	13	0.00	1.61	48	#INF	2	61
	165 Advanced Composition	42	35	0.40	5.60	168	420	2	52
	695 Independent Study	1	1	0.00	0.10	3	#INF	1	1
	826 Basic Reading/Composition	228	165	2.15	38.79	1,164	542	7	230

		Census	End of	FTEF	FTES	WSCH	Load	Sections	Max
		Headcount	Term						Enroll
			Headcount						
	836 Writing Development	243	181	2.13	41.16	1,235	579	8	216
ENGR	111 Surveying	15	14	0.36	3.80	114	317	1	24
	210 Engineering Graphics	24	18	0.36	5.92	178	493	1	31
	240 Engineering Dynamics	23	18	0.20	3.07	92	460	2	80
	270 Materials Science	21	16	0.29	3.78	113	386	2	60
	410 Computer-Aided Graphics	1	0	0.00	0.12	4	#INF	1	31
	413 Designing with CAD	1	1	0.00	0.14	4	#INF	1	10
	695 Independent Study	4	4	0.00	0.27	8	#INF	1	4
ESL	400 Comp. for Non-Native Speaker	63	59	0.67	12.81	384	577	2	60
	800 ESL Preparatory Course	205	145	1.87	27.50	825	442	7	245
	805 Advanced Grammar Review	29	27	0.20	2.92	87	437	1	35
	836 English Pronunciation	45	39	0.27	3.59	108	403	2	70
	837 Intmdt. Vocabulary Developme	34	22	0.13	2.88	86	647	1	35
	839 Adv. Vocabulary Development	17	14	0.13	1.42	43	321	1	30
	880 Content-Based Lang. Skills I	38	32	0.40	4.18	125	314	2	60
	901 Lang. Skills Workforce Cars. I	150	85	1.00	14.67	440	440	5	160
	911 Reading & Listening/Speaking	41	27	0.67	8.75	262	394	2	70
	912 Reading & Listening-Speakng I	70	62	0.67	14.93	448	672	2	70
	913 Reading & Listening-Speakg III	46	36	0.67	9.81	294	442	2	70
	914 Reading & Listening-Speakin IV	40	39	0.67	8.53	256	384	2	70
	921 Grammar and Writing I	90	66	1.33	17.41	522	392	4	140
	922 Grammar and Writing II	79	61	0.67	17.13	514	771	2	70
	923 Grammar and Writing III	81	69	0.67	17.57	527	791	2	70
	924 Grammar and Writing IV	68	58	0.67	14.74	442	663	2	70
FASH	100 Principles of Design	43	33	0.20	4.73	142	710	1	45
	110 Beg. Clothing Construction	63	44	0.49	8.93	268	543	2	90
	111 Techniques of Fit	24	16	0.25	3.20	96	389	1	40
	113 Textiles	33	19	0.20	3.30	99	495	1	40
	116 Tailoring	33	26	0.20	4.40	132	660	1	40
	118 Flat Pattern	40	28	0.20	5.33	160	800	1	40
	122 Advanced Tailoring	4	3	0.00	0.53	16	#INF	1	40
	132 Trouser Construction	31	28	0.07	0.78	24	353	1	40
	140 Basic Serging	25	22	0.07	0.86	26	386	1	40
	150 History of Fashion	32	25	0.20	3.20	96	480	1	40
	162 Advanced Flat Pattern	37	36	0.20	5.30	159	796	1	40
	163 Pattern Grading	32	25	0.07	1.10	33	493	1	40
	164 Fashion Illustration	39	28	0.20	3.90	117	585	1	40
	168 Fashion Draping	36	30	0.20	3.96	119	594	1	35
	171 Pants Drafting	20	17	0.13	1.38	41	311	1	40
	173 Lingerie Design & Construction	32	31	0.07	0.90	27	404	1	40
	178 Computerized Pattern Grading	21	20	0.07	0.72	22	324	1	32
	196 Intro. to the Costume Industry	21	21	0.07	0.65	20	293	1	30
	226 Visual Merchandising & Display	19	18	0.20	2.09	63	314	1	40
	672 Coop Education: Internship	6	3	0.07	0.27	8	109	1	45
FITN	112 Cross Training	36	34	0.00	3.60	108	#INF	1	50
	117 Fitn. Assessment/Conditioning	448	391	0.45	52.44	1,573	3,496	9	650
	118 Beginning Fitness Center	48	44	0.30	5.97	179	597	6	450
	119 Intermediate Fitness Center	42	40	0.30	5.98	179	598	6	450
	122 Total Body Burn	21	19	0.15	2.10	63	420	1	50
	123 Cardio Pump Fitness	20	18	0.15	2.00	60	400	1	40
	124 Pilates Training	27	14	0.15	2.88	86	576	1	35
	151 Step Aerobics	18	15	0.15	1.80	54	360	1	35
	210 Varsity Weight Conditioning	96	90	0.45	9.60	288	640	3	115
	235 Boot Camp	20	15	0.00	2.00	60	#INF	1	50
	320 Walking & Jogging for Fitness	49	47	0.15	4.90	147	980	1	100
	332 Stretching and Flexibility	73	71	0.15	7.30	219	1,460	1	100

		Census Headcount	End of Term Headcount	FTEF	FTES	WSCH	Load	Sections	Max Enroll
	334 Yoga	70	62	0.30	7.00	210	700	2	70
	680 Total Fitness Circuit Training	17	15	0.00	1.95	59	#INF	2	200
GEOG	100 Physical Geography	50	42	0.20	5.00	150	750	1	42
GEOG	100 Introduction To Geology	47	40	0.20	4.70	141	705	1	45
	101 Geology Laboratory	18	15	0.16	1.80	54	338	1	30
HIST	100 History of Western Civ I	40	31	0.20	4.00	120	600	1	45
	101 History Western Civ II	26	22	0.20	2.60	78	390	1	45
	104 World History I	102	82	0.40	10.20	306	765	2	90
	106 World History II	31	26	0.20	3.10	93	465	1	45
	201 U.S. History through 1877	142	110	0.80	14.47	434	543	4	170
	202 U.S. Hist. fm 1877 to Present	133	112	0.60	13.77	413	689	3	135
	245 Race, Ethnicity & Immigration	78	64	0.40	7.80	234	585	2	75
HMSV	100 Introduction to Human Services	23	16	0.20	2.68	81	403	1	35
	115 Intro. to Case Management	30	27	0.20	3.30	99	495	1	35
	120 Public Assistance/Benefits Prg	29	15	0.07	0.45	14	204	1	35
	262 Intro to Family Support: BRP	22	18	0.20	2.79	84	418	1	40
	Intro to Family Support:BRP	20	19	0.20	2.53	76	380	1	40
	265 Family Dev Portfolio, Part I	27	19	0.10	2.25	68	675	1	35
	Family Dev. Portfolio, Part I	31	30	0.10	2.58	78	775	1	35
	672 Cooperative Educ: Internship	22	12	0.19	1.40	42	217	1	45
HSCI	100 Ciencia General de la Salud	31	29	0.20	4.44	133	667	1	45
	General Health Science	93	84	0.60	11.68	350	584	3	135
	430 First Aid	27	27	0.03	0.47	14	423	1	30
	Primeros Auxilios	31	31	0.03	0.54	16	483	1	30
	432 CPR Adulto Nino Inf. Prov CS	29	29	0.03	0.49	15	438	1	30
	CPR: Adult Child/Inf. HC Prov.	69	66	0.10	1.17	35	352	3	90
INDV	161 Beginning Golf	15	14	0.15	1.50	45	300	1	50
	164 Intermediate/Advanced Golf	5	3	0.00	0.50	15	#INF	1	50
INTD	115 Intro to Interior Design	50	44	0.40	5.30	159	398	2	80
	128 Presentation Techniques I	24	22	0.20	2.80	84	420	1	30
	129 Presentation Techniques II	17	15	0.20	2.15	65	323	1	30
	148 Color and Design	23	19	0.34	2.68	81	237	1	35
	150 History of Interiors I	33	29	0.20	3.30	99	495	1	35
	165 Sustainable Res. Remod./Renc	17	13	0.20	1.70	51	255	1	35
	175 Residential Design	21	18	0.20	2.45	74	368	1	30
	250 Profes. Practices for Int. Des	40	37	0.20	4.00	120	600	1	35
	270 Kitchen Design	23	20	0.20	2.30	69	345	1	30
	356 Residential/Commercial Const.	13	12	0.20	1.43	43	215	1	35
	360 CAD Apps For Interior Design	22	17	0.20	3.15	95	473	1	28
	401 Sustain. & Energy Eff. Homes	16	15	0.10	0.73	22	219	1	35
	672 Cooperative Educ: Internship	9	9	0.07	0.45	14	184	1	20
	680 Green Practices: Assmt /Maktn	17	15	0.30	2.33	70	233	1	35
KINE	250 Pers. Trainer Prep:Anat & Phys	23	20	0.20	2.53	76	380	1	35
	672 Coopetive Educ.: Internship	1	1	0.00	0.03	1	#INF	1	45
LCTR	100 Effective Tutoring & Practicum	45	45	0.03	4.60	138	4,142	1	50
	120 Literacy Tutoring in the Comm.	35	35	0.00	2.67	80	#INF	1	30
	139 The Research Paper from A to	13	9	0.00	1.06	32	#INF	1	30
	140 Professional Writing	16	13	0.00	1.75	52	#INF	1	30
	151 Allied Health Sci Vocabulary	16	14	0.00	0.97	29	#INF	1	30
	698 Supvsd Tutoring/Acad. Assisntn	889	860	0.00	15.03	451	#INF	1	900
	810 Study Skills	14	12	0.00	0.71	21	#INF	1	30
	822 Grammar Trouble Spots I	22	14	0.14	1.10	33	237	1	30
	823 Grammar Trouble Spots II	4	2	0.00	0.19	6	#INF	1	35
	824 Grammar Trouble Spots III	3	1	0.00	0.15	5	#INF	1	35

		Census Headcount	End of Term Headcount	FTEF	FTES	WSCH	Load	Sections	Max Enroll
	825 Grammar Trouble Spots IV	1	1	0.00	0.11	3	#INF	1	35
	832 Paragraph Writing	2	0	0.00	0.03	1	#INF	1	30
	840 Vocabulary Improvement I	22	17	0.00	1.39	42	#INF	1	30
	841 Vocabulary Improvement II	10	10	0.00	0.76	23	#INF	1	30
	842 Vocabulary Improvement III	16	13	0.00	1.03	31	#INF	1	30
	843 Vocabulary Improvement IV	14	13	0.00	1.15	35	#INF	1	30
LEGL	249 Intro to the Legal System	40	32	0.20	4.67	140	700	1	40
	250 Legal Research & Writing	33	30	0.20	3.63	109	545	1	40
	252 Civil Litigation & Trial Prep.	23	22	0.20	2.53	76	380	1	40
	254 Family Law	21	18	0.20	2.31	69	347	1	40
	670 Coop. Education/Wk. Exp.	7	5	0.07	0.80	24	327	1	20
	672 Cooperative Educ: Internship	3	2	0.00	0.17	5	#INF	1	20
LIBR	100 Intro. to Information Research	63	56	0.13	4.20	126	945	2	60
LIT.	200 Major Figures in American Lit.	15	14	0.20	1.50	45	225	1	35
	372 Myth & Folklore of La Raza	30	27	0.20	3.00	90	450	1	35
	441 Survey of Film	53	43	0.20	5.30	159	795	1	45
	442 Film Study and Appreciation	45	32	0.20	5.25	158	788	1	45
MART	314 Introduction to Comp. Graphics	30	24	0.20	5.00	150	750	1	30
	362 Digital Photography I	33	28	0.20	5.50	165	825	1	30
	368 Web Design I	31	22	0.20	5.17	155	775	1	30
	372 Digital Illustration	26	22	0.20	4.33	130	650	1	30
	373 Digital Audio I	23	18	0.07	1.50	45	674	1	24
	376 Digital Imaging I	32	26	0.40	5.33	160	400	2	50
	379 Digital Animation I: Flash	21	20	0.20	3.71	111	557	1	25
	389 Multimedia Careers	23	18	0.10	1.86	56	558	1	24
	405 Storyboard Dev. for Anim./Inte	25	24	0.20	4.42	133	663	1	26
	418 History of Animation	21	21	0.10	1.70	51	509	1	24
	420 3D Modeling and Animation I	12	12	0.20	2.20	66	330	1	24
	430 3D Character Creation & Anima	10	10	0.20	1.77	53	265	1	24
	431 Special Effects & Compo. in 3D	6	6	0.10	0.48	15	145	1	24
MATH	110 Elementary Algebra	269	206	2.33	46.25	1,388	595	8	270
	111 Elementary Algebra I	85	65	0.60	8.80	264	440	3	105
	112 Elementary Algebra II	60	39	0.20	6.00	180	900	2	70
	120 Intermediate Algebra	311	230	2.33	53.65	1,609	690	8	300
	122 Intermediate Algebra I	54	34	0.40	5.40	162	405	2	80
	123 Intermediate Algebra II	21	14	0.00	2.10	63	#INF	1	40
	125 Elementary Finite Math	41	33	0.20	5.47	164	820	1	40
	130 Analytical Trigonometry	72	43	0.53	12.00	360	675	2	80
	140 Math For Gen Education	36	34	0.20	4.80	144	720	1	40
	200 Elem Probability & Statistics	245	170	1.60	33.31	999	624	6	260
	Elem Probability Stats- Honors	28	25	0.27	4.20	126	472	1	40
	222 Pre-Calculus Col Algebra/Trig	38	33	0.33	8.36	251	752	1	40
	241 Applied Calculus I	38	32	0.33	8.36	251	752	1	40
	251 Analytical Geometry/Calculus I	78	76	0.67	12.98	389	584	2	80
	252 Analytical Geometry/Calc II	22	17	0.33	4.84	145	436	1	40
	270 Linear Algebra - Honors	29	22	0.20	3.87	116	580	1	40
	275 Ordinary Diff. Equation-Honors	29	22	0.20	3.87	116	580	1	40
	811 Pre-Algebra	112	87	0.60	16.07	482	803	3	105
	Pre-algebra	140	103	0.80	21.00	630	788	4	140
	818 Basic Math. for Health Science	18	18	0.07	0.60	18	270	1	35
MEDA	100 Intro to Medical Assisting	25	17	0.20	2.50	75	375	1	35
	110 Basic Medical Terminology I	45	31	0.40	4.80	144	360	2	65
	111 Basic Medical Terminology II	18	16	0.20	1.80	54	270	1	35

		Census Headcount	End of Term Headcount	FTEF	FTES	WSCH	Load	Sections	Max Enroll
	115 Medical Word Processing	19	11	0.20	1.90	57	285	1	40
	120 Clinical Procedures I	15	14	0.34	3.00	90	265	1	12
	121 Clinical Procedures II	5	5	0.00	1.00	30	#INF	1	12
	140 Medical Transcription: Basic	15	14	0.20	1.50	45	225	1	40
	150 Medical Office Procedures	21	20	0.00	2.10	63	#INF	1	40
	160 Medical Insurance Procedures	27	25	0.00	2.70	81	#INF	1	40
	164 CPT Beginning Coding	44	35	0.07	1.04	31	468	1	42
	165 CPT Intermediate Coding	30	28	0.07	0.80	24	361	1	42
	166 CPT Advanced Coding	28	27	0.07	0.81	24	365	1	42
	190 Introduction To Pharmacology	22	16	0.20	2.20	66	330	1	35
	672 Cooperative Educ: Internship	6	4	0.07	0.53	16	218	1	20
	680 ICD (Int. Cla. Dis.)-10-CM	18	16	0.03	0.28	8	251	1	42
	801 Comp Med. Billing/Assisting EF	7	5	0.00	0.33	10	#INF	1	35
MUS.	100 Fundamentals of Music	79	47	0.40	7.90	237	593	2	68
	115 Art, Music & Ideas	33	21	0.20	3.30	99	495	1	45
	202 Music Appreciation	27	19	0.20	2.70	81	405	1	45
	250 World Music	25	14	0.20	2.92	88	438	1	45
	301 Piano I	19	17	0.18	3.80	114	633	1	35
	680 Honors Seminar - A Mova. Fea	1	1	0.07	0.07	2	30	1	45
OCEN	100 Oceanography	70	62	0.60	7.09	213	355	3	120
P.E.	695 Independent Study	1	0	0.00	0.07	2	#INF	1	3
PHIL	100 Introduction to Philosophy	81	71	0.40	8.44	253	633	2	90
	103 Critical Thinking	15	13	0.20	1.50	45	225	1	45
	190 Contemporary Philosophy	19	13	0.20	1.90	57	285	1	45
	240 Introduction to Ethics	37	24	0.20	3.70	111	555	1	45
	300 Intro to World Religions	48	42	0.20	4.80	144	720	1	45
PHYS	210 General Physics I	87	56	0.88	18.27	548	623	3	76
	211 General Physics I-Calculus Sup	6	4	0.07	0.20	6	90	1	30
	250 Physics with Calculus I	38	31	0.72	7.86	236	328	2	48
	260 Physics with Calculus II	21	19	0.36	4.20	126	350	1	24
	405 Applied Radiographic Physics	22	21	0.20	2.20	66	330	1	30
PLSC	103 Critical Think World Politics	28	24	0.20	2.80	84	420	1	45
	130 Intro. International Relations	36	26	0.20	3.60	108	540	1	45
	210 American Politics	90	64	0.40	11.85	356	889	2	90
	310 Calif State & Local Govt	69	66	0.40	7.04	211	528	2	90
PSYC	100 General Psychology	174	135	0.80	18.07	542	678	4	180
	106 Psyc of Prejudice/Discriminati	31	23	0.20	3.10	93	465	1	45
	200 Developmental Psychology	72	43	0.40	7.10	213	532	2	90
	205 Social Science Research Meth	7	7	0.00	0.70	21	#INF	1	45
	340 Intro. to Human Sexuality	45	38	0.20	4.50	135	675	1	45
RADT	410 Radiographic Positioning	21	20	0.68	4.28	128	189	3	21
	418 Clinical Education I	21	20	0.72	11.20	336	467	1	21
	435 Imaging Equip/Quality Control	16	16	0.15	1.44	43	294	1	20
	440 Adv Imaging Modalities & Spec	16	16	0.27	2.13	64	240	1	35
	441 Sectional Anatomy	16	16	0.10	0.73	22	219	1	20
	448 Clinical Education IV	16	16	0.60	14.08	422	710	1	22
READ	826 Reading Improvement	191	140	2.28	40.58	1,217	534	6	200
	836 Academic Reading Strategies	213	143	1.40	28.34	850	607	7	230
SOCI	100 Introduction to Sociology	93	72	0.40	10.07	302	755	2	90
	105 Social Problems	42	40	0.20	4.20	126	630	1	45
	141 Ethnicity and Race in Society	42	40	0.20	4.20	126	630	1	45
	205 Social Science Research Meth	11	9	0.20	1.10	33	165	1	45
SPAN	110 Elementary Spanish	63	45	0.67	12.81	384	577	2	70
	111 Elementary Spanish I	45	33	0.40	5.60	168	420	4	140

		Census Headcount	End of Term Headcount	FTEF	FTES	WSCH	Load	Sections	Max Enroll
	112 Elementary Spanish II	19	17	0.20	2.36	71	354	2	70
	120 Advanced Elementary Spanish	14	14	0.33	2.85	85	256	1	35
	121 Adv. Elementary Spanish I	13	11	0.20	1.73	52	260	1	35
	122 Advanced Elementary Spanish	6	6	0.00	0.80	24	#INF	1	35
	131 Intermediate Spanish I	17	13	0.40	2.43	73	183	2	70
	132 Intermediate Spanish II	4	2	0.00	0.58	18	#INF	2	70
	140 Advanced Intermediate Spanis	8	7	0.00	1.13	34	#INF	2	70
	152 Spanish fr Heritage Speaker II	21	19	0.27	2.80	84	315	1	35
	162 Latino Literature II	20	19	0.00	2.20	66	#INF	1	35
	Latino Literature II - Honors	11	11	0.20	1.21	36	182	1	35
TEAM	105 Advanced Baseball	58	54	0.30	13.92	418	1,392	1	50
	115 Advanced Basketball	14	14	0.15	1.28	38	256	1	40
	141 Beginning Soccer	17	14	0.15	2.04	61	408	1	50
	143 Advanced Soccer	11	11	0.00	1.32	40	#INF	1	50
	171 Beginning Volleyball	30	23	0.15	3.00	90	600	1	60
	174 Inter/adv. Volleyball	2	1	0.00	0.20	6	#INF	1	60
	180 Int/Adv Competition Volleyball	1	1	0.00	0.10	3	#INF	1	60
	181 Adv. Competition Volleyball	1	1	0.00	0.10	3	#INF	1	60
	680 Expert Basketball	12	11	0.00	1.10	33	#INF	1	40
	680 Intermediate Vball Training	28	28	0.15	5.00	150	1,000	2	120
VARS	114 Varsity Basketball	27	27	0.30	4.32	130	432	1	40
	140 Varsity Golf	6	5	0.50	2.00	60	120	1	30
	154 Varsity Soccer	47	43	1.07	15.67	470	441	2	85
Fall 2012	ACTG 100 Accounting Procedures	49	40	0.40	5.22	157	391	2	70
	121 Financial Accounting	88	66	0.80	12.09	363	453	3	105
	131 Managerial Accounting	38	37	0.27	5.07	152	570	1	35
	672 Cooperative Educ: Internship	3	1	0.00	0.10	3	#INF	1	30
	ANTH 110 Cultural Anthropology	109	79	0.60	11.24	337	562	3	120
	125 Physical Anthropology	95	77	0.60	9.50	285	475	3	120
	126 Physical Anthro. Laboratory	18	15	0.14	1.80	54	386	1	30
	200 Ethnographic Film	22	15	0.20	2.20	66	330	1	40
	ARCH 110 Interior Architectural Draft	53	43	0.40	5.75	173	431	2	60
	ART 101 Ancient, Class./Medieval Art H	51	39	0.20	5.10	153	765	1	45
	102 Late Medieval/Renaiss./Baroqu	37	29	0.20	3.70	111	555	1	45
	103 18th & 19th Century Art Hist.	41	37	0.20	4.10	123	615	1	45
	109 Honors Seminar-A Mov. Feast	9	7	0.07	0.60	18	270	1	45
	201 Form and Composition I	14	11	0.34	2.80	84	247	1	26
	204 Drawing I	25	23	0.34	5.00	150	441	1	26
	207 Life Drawing	28	26	0.34	5.60	168	494	1	26
	214 Color	24	24	0.20	2.40	72	360	1	26
	221 Painting I	21	18	0.34	4.20	126	371	1	26
	222 Painting II	6	6	0.00	1.20	36	#INF	1	26
	351 Basic B & W Photography	20	17	0.27	3.33	100	366	1	26
	352 Intermediate B & W Photograp	3	3	0.00	0.50	15	#INF	1	26
	685 Amer. Art Colon. Times Gilded	43	42	0.13	2.62	79	590	1	80
	695 Independent Study	1	1	0.00	0.10	3	#INF	1	1
	ASTR 100 Introduction To Astronomy	118	104	0.60	12.23	367	612	3	150
	101 Astronomy Laboratory	56	49	0.32	5.97	179	559	2	60
	BIOL 100 Intro. to the Life Sciences	40	30	0.20	4.00	120	600	1	45
	110 Principles Of Biology	87	72	0.88	17.87	536	609	4	120
	130 Human Biology	180	143	0.80	18.63	559	699	4	200
	132 Human Biology Laboratory	34	29	0.16	3.74	112	701	1	30
	225 Biology Of Organisms	25	24	0.52	7.50	225	433	1	30
	230 Cell & Molecular Biology	36	29	0.84	11.04	331	394	2	60

		Census Headcount	End of Term Headcount	FTEF	FTES	WSCH	Load	Sections	Max Enroll
	240 General Microbiology	116	97	1.24	28.38	851	687	4	120
	250 Human Anatomy	181	118	1.76	37.55	1,127	640	6	180
	260 Human Physiology	181	155	3.04	57.83	1,735	571	7	210
	310 Nutrition	129	98	0.80	12.90	387	484	4	170
BUS.	100 Contemporary American Bus.	105	96	0.60	10.78	323	539	3	110
	101 Human Relations In Business	36	29	0.20	3.60	108	540	1	35
	103 Intro to Bus Info Systems	19	17	0.20	3.17	95	475	1	30
	Intro. to Bus. Info. Systems	33	32	0.20	5.50	165	825	1	35
	395 Getting Started in Bus. Green	19	14	0.07	0.69	21	309	1	35
	396 Dev. a Bus. Plan Inc. Sust. Pr	22	19	0.07	0.80	24	358	1	35
	397 Developing a Marketing Plan	25	20	0.07	0.90	27	407	1	35
CBOT	415 Beg. Computer Keyboarding	179	144	0.50	8.63	259	518	6	190
	Beginning Computer Keyboard	20	20	0.10	0.91	27	274	1	30
	417 Skill Building	45	40	0.00	2.08	62	#INF	6	190
	430 Computer Applications, Part I	189	156	0.70	8.56	257	367	7	235
	431 Computer Applications, Part II	66	52	0.30	3.10	93	310	3	100
	435 Spreadsheets	37	30	0.20	3.70	111	555	1	35
	448 Using Microsoft Windows	31	23	0.10	0.91	27	273	1	35
	472 Beginning Word Processing	32	32	0.20	1.47	44	221	2	65
	474 Intermediate Word Processing	27	23	0.20	1.24	37	186	2	65
	476 Adobe Acrobat	27	22	0.10	0.90	27	271	1	35
CHEM	192 Elementary Chemistry	55	49	0.72	11.61	348	484	2	60
	210 General Chemistry I	129	100	1.68	38.70	1,161	691	4	120
	220 General Chemistry II	30	25	0.52	9.20	276	531	1	30
	231 Organic Chemistry I	19	17	0.52	5.70	171	329	1	30
	Organic Chemistry I-Honors	3	3	0.00	0.90	27	#INF	1	30
	410 Chem For Health Sciences	45	36	0.72	9.18	275	383	2	60
	695 Independent Study	4	4	0.00	0.13	4	#INF	1	6
CIS	118 Intro to Object-Oriented Prgm	46	34	0.56	8.90	267	477	2	55
	321 iOS Programming	17	12	0.20	1.98	60	298	1	30
COM	110 Public Speaking	147	125	1.00	15.08	453	453	5	175
M	Public Speaking- Honors	9	8	0.00	0.90	27	#INF	1	35
	130 Interpersonal Communication	107	102	0.60	10.87	326	544	3	105
	140 Small Group Communication	29	26	0.20	2.90	87	435	1	35
COOP	670 Cooperative Ed/Work Experien	112	92	0.85	12.87	386	452	4	180
CRER	137 Life And Career Planning	53	46	0.40	5.62	169	421	2	60
	Life and Career Planning	55	48	0.40	4.99	150	374	2	65
	401 College Success	102	77	0.27	3.40	102	382	4	125
	407 Exploring Careers, Majors & Tr	90	72	0.20	3.00	90	450	3	90
	430 Career Assessment	9	8	0.00	0.08	2	#INF	1	40
	695 Independent Study- Honors	1	1	0.00	0.03	1	#INF	1	1
DANC	125 Beginning Salsa	89	78	0.30	8.90	267	890	2	80
	126 Intermediate Salsa	66	62	0.30	6.87	206	687	2	80
	140 Beginning Ballet	12	9	0.15	1.20	36	240	1	35
	143 Intermediate Ballet	6	5	0.00	0.60	18	#INF	1	35
	150 Hip Hop	24	16	0.08	1.20	36	480	1	40
	205 Beginning Jazz	14	12	0.15	1.40	42	280	1	40
	210 Beginning/Intermediate Jazz	4	4	0.00	0.40	12	#INF	1	40
	215 Intermediate Jazz	1	1	0.00	0.10	3	#INF	1	40
DRAM	140 Introduction to the Theatre	26	19	0.20	2.60	78	390	1	35
	150 Script Analysis	12	9	0.20	1.20	36	180	1	35
	200 Theory and Practice of Acting	22	19	0.20	2.20	66	330	1	35
	201 Advanced Acting I	3	2	0.00	0.30	9	#INF	1	35
	202 Advanced Acting II	3	2	0.00	0.30	9	#INF	1	35
	203 Advanced Acting III	1	1	0.00	0.10	3	#INF	1	35
	221 Stage Movement	11	10	0.20	1.10	33	165	1	35

		Census Headcount	End of Term Headcount	FTEF	FTES	WSCH	Load	Sections	Max Enroll
	300 Play Rehearsal/Performance	7	6	0.42	2.11	63	151	1	30
	305 Technical Production I	9	9	0.27	1.50	45	165	1	35
ECE.	192 Children's Literature II	30	25	0.20	3.50	105	525	1	40
	201 Child Development	135	120	0.80	12.97	389	487	4	160
	210 Early Childhood Ed Principles	81	72	0.40	8.10	243	608	2	80
	211 Early Childhood Ed Curriculum	67	65	0.40	7.13	214	535	2	75
	212 Child, Family & Community	76	74	0.40	7.60	228	570	2	75
	225 Infant/Toddler Environments	36	26	0.20	2.42	73	364	1	40
	240 ECE Admin: Bus/Legal	30	18	0.20	1.84	55	277	1	40
	247 Foundations for School Success	12	8	0.20	1.32	40	198	1	40
	254 Teaching in a Diverse Society	92	84	0.60	9.37	281	468	3	105
	262 Intro to Family Support: BRP	6	6	0.00	0.70	21	#INF	1	35
	Intro. to Family Support: BRP	7	5	0.00	0.89	27	#INF	1	40
	313 Health, Safety and Nutrition	44	44	0.20	4.40	132	660	1	40
	331 The Role of the Teacher	16	12	0.07	0.43	13	177	1	40
	333 Observ/Assess of Young Children	44	40	0.20	4.84	145	726	1	40
	366 Practicum in Early Child. Ed.	19	16	0.21	3.78	113	549	1	22
	670 Cooperative Ed/Work Experience	12	8	0.11	1.57	47	415	2	90
ECON	100 Principles of Macro Economics	137	111	0.80	14.50	435	544	4	140
	102 Principles of Micro Economics	121	82	0.80	12.52	376	469	4	150
ENGL	100 Reading and Composition	449	367	3.34	45.82	1,375	411	16	416
	Reading and Composition Honors	19	11	0.25	1.90	57	228	1	26
	110 Comp. Lit Crit. Think - Honors	11	8	0.20	1.10	33	165	1	26
	Comp., Lit., & Crit. Thinking	108	94	0.95	10.80	324	341	4	104
	Comp., Lit., & Crit.- Honors	19	19	0.20	1.90	57	285	1	26
	Compos., Lit. & Crit. Thinking	57	47	0.45	6.01	180	401	2	52
	161 Creative Writing I	35	28	0.40	3.50	105	263	2	70
	162 Creative Writing II	10	9	0.00	1.00	30	#INF	2	70
	165 Advanced Composition	46	35	0.40	4.60	138	345	2	52
	200 Intro. to Linguistics: Survey	7	4	0.00	0.70	21	#INF	1	35
	826 Basic Reading/Composition	138	110	1.33	18.98	569	427	5	170
	827 Integrated Reading and Writing	67	54	0.93	15.63	469	502	2	60
	829 Reading, Writing, and Rhetoric	141	124	0.35	7.05	212	604	5	170
	836 Writing Development	232	198	2.40	31.39	942	392	9	246
	849 Acad. Read. Writing & Rhetoric	232	215	0.63	11.07	332	527	9	246
ENGR	111 Surveying	25	23	0.36	6.17	185	514	1	24
	210 Engineering Graphics	30	28	0.36	8.30	249	692	1	31
	240 Engineering Dynamics	35	28	0.20	4.67	140	700	2	80
	270 Materials Science	32	32	0.29	6.93	208	709	2	60
	695 Independent Study	8	8	0.00	0.33	10	#INF	2	24
ESL	400 Comp. for Non-Native Speaker	46	39	0.67	9.20	276	414	2	60
	800 ESL Preparatory Course	176	144	2.00	28.99	870	435	6	210
	830 ESL for Child Development	25	22	0.13	1.64	49	370	1	30
	836 English Pronunciation	43	36	0.27	3.59	108	403	2	70
	837 Intmdt. Vocabulary Development	19	13	0.13	1.57	47	353	1	35
	911 Reading & Listening/Speaking	53	41	0.67	10.47	314	471	2	70
	912 Reading & Listening-Speaking I	60	49	0.67	12.00	360	540	2	70
	913 Reading & Listening-Speaking II	66	62	0.67	13.20	396	594	2	70
	914 Reading & Listening-Speaking III	58	56	0.67	11.60	348	522	2	70
	921 Grammar and Writing I	145	117	1.67	28.75	862	517	5	175
	922 Grammar and Writing II	81	70	0.67	16.20	486	729	2	70
	923 Grammar and Writing III	80	69	0.67	16.00	480	720	2	70
	924 Grammar and Writing IV	54	41	0.67	10.80	324	486	2	65
FASH	110 Beg. Clothing Construction	66	45	0.49	9.43	283	574	2	90

		Census Headcount	End of Term Headcount	FTEF	FTES	WSCH	Load	Sections	Max Enroll
	111 Techniques of Fit	31	27	0.25	3.10	93	377	1	40
	113 Textiles	28	25	0.20	2.80	84	420	1	45
	116 Tailoring	28	25	0.20	3.73	112	560	1	40
	118 Flat Pattern	43	36	0.20	6.16	185	925	1	40
	122 Advanced Tailoring	10	8	0.00	1.33	40	#INF	1	40
	132 Trouser Construction	22	21	0.07	0.58	17	260	1	35
	150 History of Fashion	20	17	0.20	2.00	60	300	1	40
	162 Advanced Flat Pattern	26	22	0.20	3.47	104	520	1	40
	164 Fashion Illustration	32	25	0.20	3.73	112	560	1	40
	168 Fashion Draping	23	21	0.20	2.30	69	345	1	35
	171 Pants Drafting	17	14	0.13	1.17	35	262	1	40
	173 Lingerie Design & Construction	27	27	0.07	0.78	24	353	1	40
	195 Portfolio Development	14	13	0.07	0.48	14	216	1	40
	225 Apparel Analysis	20	16	0.20	2.00	60	300	1	40
	226 Visual Merchandising & Display	21	20	0.20	2.45	74	368	1	40
	672 Coop Education: Internship	3	3	0.00	0.10	3	#INF	1	45
FITN	112 Cross Training	18	15	0.00	1.80	54	#INF	1	100
	117 Fitn. Assessment/Conditioning	355	312	0.58	36.46	1,094	1,901	11	1,100
	118 Beginning Fitness Center	88	73	0.30	9.05	271	905	11	1,100
	119 Intermediate Fitness Center	41	38	0.27	4.23	127	476	9	900
	122 Total Body Burn	10	9	0.15	1.00	30	200	1	50
	123 Cardio Pump Fitness	23	18	0.15	2.30	69	460	1	50
	124 Pilates Training	21	14	0.15	2.24	67	448	1	50
	210 Varsity Weight Conditioning	101	99	0.45	10.10	303	673	3	120
	235 Boot Camp	23	18	0.00	2.30	69	#INF	1	50
	320 Walking & Jogging for Fitness	46	40	0.15	4.60	138	920	1	100
	332 Stretching and Flexibility	60	58	0.15	6.00	180	1,200	1	100
	334 Yoga	71	59	0.30	7.10	213	710	2	60
	680 Total Fitness Circuit Training	33	29	0.00	3.41	102	#INF	2	200
GEOG	100 Physical Geography	24	18	0.20	2.40	72	360	1	40
	110 Cultural Geography	27	25	0.20	2.70	81	405	1	40
GEOL	100 Introduction To Geology	40	30	0.20	4.00	120	600	1	40
	Survey of Geology	16	15	0.20	1.60	48	240	1	40
	101 Geology Laboratory	9	8	0.16	0.90	27	169	1	30
HIST	100 History of Western Civ I	54	48	0.20	5.40	162	810	1	45
	101 Hist Western Civ II - Honors	11	8	0.20	1.10	33	165	1	30
	104 World History I	55	46	0.20	5.50	165	825	1	45
	106 World History II	43	39	0.20	4.30	129	645	1	45
	201 U.S. History through 1877	177	136	0.80	18.33	550	688	4	170
	202 U.S. Hist. fm 1877 to Present	98	83	0.60	9.80	294	490	3	135
	245 Race, Ethnicity & Immigration	44	40	0.20	4.40	132	660	1	45
	246 History of Latinos in the U.S.	49	44	0.20	4.90	147	735	1	45
	452 Far East Civ/Heritage II	15	14	0.20	1.50	45	225	1	45
	455 Middle Eastern History	15	15	0.20	1.75	53	263	1	45
HMSV	100 Introduction to Human Services	33	31	0.20	3.85	116	578	1	35
	115 Intro. to Case Management	35	28	0.20	4.08	123	613	1	35
	120 Public Assistance/Benefits Prg	31	31	0.07	0.97	29	437	1	35
	262 Intro to Family Support: BRP	41	39	0.40	4.62	139	347	2	75
	265 Family Dev Portfolio, Part I	22	21	0.10	1.10	33	330	1	35
	Family Dev. Portfolio, Part I	23	23	0.10	1.92	58	575	1	30
	672 Cooperative Educ: Internship	11	10	0.11	1.00	30	265	1	35
HSCI	100 Ciencia General de la Salud	35	32	0.20	3.85	116	578	1	45
	General Health Science	54	52	0.40	5.95	179	447	2	90

		Census Headcount	End of Term Headcount	FTEF	FTES	WSCH	Load	Sections	Max Enroll
	105 Communicable Disease	19	15	0.07	0.58	17	260	1	35
	115 Intro. to Health Care & Profes	26	25	0.20	2.44	73	366	1	35
	116 Women's Health Issues	28	24	0.20	2.80	84	420	1	35
	430 First Aid	25	25	0.03	0.42	13	378	1	30
	Primeros Auxilios	20	20	0.03	0.34	10	302	1	30
	432 CPR Adulto Nino Inf. Prov CS	39	39	0.03	0.50	15	452	1	30
	CPR: Adult Child/Inf. HC Prov.	58	57	0.10	0.97	29	292	3	90
INDV	161 Beginning Golf	13	12	0.15	1.30	39	260	1	50
	164 Intermediate/Advanced Golf	3	3	0.00	0.30	9	#INF	1	50
	166 Expert Golf Training	5	5	0.00	0.50	15	#INF	1	50
INTD	115 Intro to Interior Design	47	41	0.40	4.70	141	353	2	80
	128 Presentation Techniques I	17	17	0.34	1.98	60	175	1	30
	148 Color and Design	21	19	0.20	2.45	74	368	1	35
	150 History of Interiors I	20	20	0.20	2.00	60	300	1	35
	175 Residential Design	16	15	0.20	1.60	48	240	1	30
	270 Kitchen Design	12	12	0.20	1.32	40	198	1	30
	340 Furniture, Casework/Detailing	19	18	0.20	1.90	57	285	1	30
	356 Residential/Commercial Const.	15	14	0.20	1.75	53	263	1	35
	360 CAD Apps For Interior Design	28	27	0.20	3.73	112	560	1	28
	401 Sustain. & Energy Eff. Homes	26	22	0.10	1.19	36	357	1	20
	450 Materials and Finishes	24	24	0.20	2.40	72	360	1	35
	672 Cooperative Educ: Internship	17	14	0.15	1.12	34	219	1	20
KINE	101 Introduction to Kinesiology	42	39	0.20	6.44	193	966	1	40
	245 Principles/Techn. of Res. Trng	13	11	0.20	1.26	38	189	1	30
	250 Pers. Trainer Prep:Anat & Phys	19	16	0.20	1.74	52	261	1	30
	672 Coopetive Educ.: Internship	1	0	0.00	0.03	1	#INF	1	45
LCTR	100 Effective Tutoring & Practicum	29	27	0.03	1.86	56	1,677	1	50
	120 Literacy Tutoring in the Comm.	16	16	0.00	0.49	15	#INF	1	30
	139 The Research Paper from A to	7	5	0.00	1.12	34	#INF	1	30
	140 Professional Writing	6	6	0.00	0.81	24	#INF	1	30
	151 Health Science Vocabulary	18	15	0.00	1.47	44	#INF	1	30
	698 Supvsd Tutoring/Acad. Assistrn	832	805	0.00	10.55	317	#INF	1	900
	810 Study Skills	19	14	0.00	0.91	27	#INF	1	30
	822 Grammar Trouble Spots I	20	14	0.14	1.70	51	364	1	30
	823 Grammar Trouble Spots II	3	3	0.00	0.33	10	#INF	1	35
	825 Grammar Trouble Spots IV	0	0	0.00	0.00	0		1	35
	832 Paragraph to Essay Writing	5	5	0.00	0.45	13	#INF	1	30
	840 Vocabulary Improvement I	9	7	0.00	0.27	8	#INF	1	30
	841 Vocabulary Improvement II	10	10	0.00	1.07	32	#INF	1	30
	842 Vocabulary Improvement III	4	4	0.00	0.13	4	#INF	1	30
	843 Vocabulary Improvement IV	4	4	0.00	0.37	11	#INF	1	30
LEGL	249 Intro to the Legal System	37	33	0.20	4.32	130	648	1	40
	250 Legal Research & Writing	30	28	0.20	3.30	99	495	1	40
	252 Civil Litigation & Trial Prep.	24	24	0.20	2.80	84	420	1	40
	254 Family Law	18	16	0.20	1.80	54	270	1	40
	670 Coop. Education/Wk. Exp.	8	8	0.07	1.00	30	409	1	20
	672 Cooperative Educ: Internship	5	5	0.07	0.33	10	136	1	20
LIBR	100 Intro. to Information Research	47	40	0.13	3.13	94	705	2	60
LING	200 Intro. to Linguistics: Survey	16	13	0.20	1.60	48	240	1	35
LIT.	200 American Literature	25	21	0.20	2.50	75	375	1	35
	372 Myth & Folklore of La Raza	19	13	0.20	1.90	57	285	1	35
	441 Survey of Film	28	23	0.20	3.27	98	490	1	50
	442 Film Study and Appreciation	56	51	0.20	5.60	168	840	1	45
MART	314 Introduction to Comp. Graphics	25	21	0.20	4.17	125	625	1	30

	Census Headcount	End of Term Headcount	FTEF	FTES	WSCH	Load	Sections	Max Enroll
362 Digital Photography I	34	33	0.20	5.67	170	850	1	30
368 Web Design I	27	20	0.20	4.50	135	675	1	30
372 Digital Illustration	30	27	0.20	5.00	150	750	1	30
373 Digital Audio I	11	10	0.07	0.38	11	170	1	24
376 Digital Imaging I	24	19	0.20	2.40	72	360	1	24
379 Digital Animation I: Flash	29	27	0.20	4.83	145	725	1	30
380 Digital Animation II: Flash	10	9	0.20	1.17	35	175	1	30
389 Multimedia Careers	27	23	0.10	1.35	41	405	1	30
405 Storyboard Dev. for Anim./Inte	14	14	0.20	2.57	77	385	1	30
418 History of Animation	31	28	0.10	1.55	47	465	1	30
420 3D Modeling and Animation I	26	24	0.20	3.03	91	455	1	24
422 Introduction to Rigging	12	10	0.20	1.32	40	198	1	24
430 3D Character Animation	11	10	0.20	1.10	33	165	1	24
431 Special Effects & Compositing	9	9	0.10	0.73	22	218	1	24
695 Independent Study	2	2	0.00	0.20	6	#INF	1	1
MATH 110 Elementary Algebra	290	224	2.33	49.94	1,498	642	8	270
111 Elementary Algebra I	97	73	0.60	10.02	301	501	3	105
112 Elementary Algebra II	53	42	0.40	5.30	159	398	2	70
120 Intermediate Algebra	344	256	2.67	58.44	1,753	657	9	340
122 Intermediate Algebra I	82	53	0.40	8.20	246	615	2	80
123 Intermediate Algebra II	39	35	0.20	3.90	117	585	1	40
125 Elementary Finite Math	29	22	0.20	3.87	116	580	1	40
130 Analytical Trigonometry	81	60	0.53	13.50	405	759	2	80
140 Math For Gen Education	26	21	0.20	3.47	104	520	1	40
200 Elem Probability & Statistics	235	168	1.60	31.88	957	598	6	260
Elem Probability Stats- Honors	31	27	0.27	4.65	140	523	1	40
222 Pre-Calculus Col Algebra/Trig	37	31	0.33	8.14	244	733	1	40
241 Applied Calculus I	48	44	0.33	10.56	317	950	1	40
251 Analytical Geometry/Calculus I	59	51	0.67	12.02	361	541	2	80
Calculus/Analytic Geometry I	23	19	0.33	5.06	152	455	1	40
252 Analytical Geometry/Calc II	43	35	0.33	9.46	284	851	1	40
270 Linear Algebra - Honors	29	23	0.20	2.90	87	435	1	40
275 Ordinary Diff. Equation-Honors	26	22	0.20	2.60	78	390	1	40
695 Independent Study	2	2	0.00	0.07	2	#INF	1	2
811 Pre-Algebra	61	46	0.55	10.17	305	558	2	70
Pre-algebra	139	108	1.09	23.17	695	636	4	140
818 Basic Math. for Health Science	46	42	0.13	1.53	46	345	2	65
MEDA 100 Intro. to Medical Assisting	59	52	0.40	5.90	177	443	2	60
110 Basic Medical Terminology I	70	57	0.40	6.98	209	523	3	110
111 Basic Medical Terminology II	46	41	0.40	4.36	131	327	2	65
115 Medical Word Processing	47	42	0.40	4.70	141	353	2	60
120 Clinical Procedures I	20	19	0.48	4.00	120	250	2	20
121 Clinical Procedures II	8	8	0.34	1.60	48	141	1	10
140 Medical Transcription: Basic	13	10	0.20	1.30	39	195	1	28
150 Medical Office Procedures	12	11	0.00	1.20	36	#INF	1	30
160 Medical Insurance Procedures	17	16	0.00	1.70	51	#INF	1	28
164 CPT Beginning Coding	35	32	0.07	0.99	30	446	1	42
165 CPT Intermediate Coding	31	31	0.07	0.90	27	405	1	42
166 CPT Advanced Coding	32	30	0.07	0.91	27	409	1	42
190 Introduction To Pharmacology	21	18	0.20	2.31	69	347	1	35
672 Cooperative Educ: Internship	8	8	0.07	0.80	24	327	1	20
801 Comp Med. Billing/Assisting EF	3	1	0.00	0.10	3	#INF	1	35
METE 100 Elementary Meteorology	24	18	0.20	2.40	72	360	1	40
MUS. 100 Fundamentals of Music	63	48	0.40	6.30	189	473	2	60

		Census Headcount	End of Term Headcount	FTEF	FTES	WSCH	Load	Sections	Max Enroll
	109 Honors Seminar-A Mov. Feast	3	2	0.07	0.20	6	90	1	45
	115 Art, Music & Ideas	33	18	0.20	3.30	99	495	1	45
	202 Music Appreciation	17	17	0.20	1.50	45	226	1	45
	250 World Music	24	20	0.20	2.40	72	360	1	45
	260 Music in Film, TV & Multimedia	25	21	0.20	2.50	75	375	1	45
	301 Piano I	17	14	0.18	1.87	56	312	1	26
	302 Piano II	2	2	0.18	0.22	7	37	1	35
	303 Piano III	8	6	0.00	0.88	26	#INF	1	35
OCEN	100 Oceanography	74	55	0.40	7.40	222	555	2	80
	101 Oceanography Lab	29	25	0.16	3.19	96	598	1	30
P.E.	695 Independent Study	7	7	0.00	0.55	17	#INF	3	30
PHIL	100 Introduction to Philosophy	70	65	0.40	7.00	210	525	2	90
	103 Critical Thinking	24	22	0.20	2.40	72	360	1	45
	240 Introduction to Ethics	27	23	0.20	2.70	81	405	1	45
	300 Intro to World Religions	47	38	0.20	4.70	141	705	1	45
PHYS	210 General Physics I	77	39	1.24	15.91	477	385	4	96
	211 General Physics I-Calculus Sup	5	5	0.07	0.17	5	75	1	30
	250 Physics with Calculus I	46	29	0.72	9.71	291	404	2	48
	260 Physics with Calculus II	23	19	0.36	4.60	138	383	1	24
	405 Applied Radiographic Physics	19	18	0.20	1.90	57	285	1	30
PLSC	130 Intro. International Relations	21	18	0.20	2.10	63	315	1	45
	170 Intro. to Comparative Politics	21	21	0.20	2.10	63	315	1	45
	210 American Politics	108	96	0.60	10.37	311	519	3	135
	310 Calif State & Local Govt	66	51	0.40	6.60	198	495	2	90
PSYC	100 General Psychology	191	157	1.07	19.24	577	541	5	225
	106 Psyc of Prejudice/Discriminati	34	28	0.20	3.40	102	510	1	45
	200 Developmental Psychology	61	53	0.40	5.77	173	433	2	90
	205 Soc. Science Research Method	15	14	0.00	1.50	45	#INF	1	45
	340 Intro. to Human Sexuality	41	37	0.20	4.10	123	615	1	45
RADT	408 Perspectives In Radiology	20	20	0.02	0.61	18	1,095	1	21
	410 Radiographic Positioning	20	19	0.68	4.08	122	180	3	21
	418 Clinical Education I	20	19	0.68	9.73	292	431	1	21
	435 Imaging Equip/Quality Control	18	18	0.15	1.68	50	344	1	20
	440 Adv Imaging Modalities & Spec	18	18	0.27	2.40	72	270	1	35
	441 Sectional Anatomy	18	18	0.10	0.82	25	247	1	20
	448 Clinical Education IV	18	18	0.62	15.08	452	735	1	22
READ	826 Reading Improvement	93	75	1.00	16.74	502	502	3	105
	836 Academic Reading Strategies	198	162	1.20	20.13	604	503	6	200
SOCI	100 Introduction to Sociology	122	109	0.60	12.88	387	644	3	135
	105 Social Problems	44	41	0.20	4.40	132	660	1	45
	141 Ethnicity and Race in Society	47	44	0.20	4.70	141	705	1	45
	205 Soc. Science Research Method	12	12	0.20	1.20	36	180	1	45
SPAN	110 Elementary Spanish	45	38	0.67	7.50	225	338	2	70
	111 Elementary Spanish I	28	19	0.20	2.80	84	420	2	70
	112 Elementary Spanish II	15	14	0.20	1.50	45	225	2	70
	120 Advanced Elementary Spanish	12	9	0.33	2.00	60	180	1	35
	121 Adv. Elementary Spanish I	18	16	0.20	1.80	54	270	1	35
	152 Spanish fr Heritage Speaker II	31	29	0.27	4.13	124	465	1	35
	162 Latino Literature II	26	21	0.20	2.60	78	390	1	35
	Latino Literature II - Honors	4	4	0.00	0.40	12	#INF	1	35
TEAM	105 Advanced Baseball	49	48	0.30	11.27	338	1,127	1	50
	115 Advanced Basketball	12	11	0.15	1.14	34	229	1	40
	141 Beginning Soccer	24	19	0.15	2.80	84	560	1	50
	143 Advanced Soccer	21	21	0.00	2.45	74	#INF	1	50
	148 Indoor Soccer	42	39	0.30	4.43	133	443	2	80
	171 Beginning Volleyball	34	29	0.15	3.40	102	680	1	60

		Census Headcount	End of Term Headcount	FTEF	FTES	WSCH	Load	Sections	Max Enroll
		12	12	0.00	1.20	36	#INF	1	60
		2	1	0.00	0.20	6	#INF	1	60
		1	1	0.00	0.10	3	#INF	1	60
		14	14	0.00	1.33	40	#INF	1	40
		23	23	0.08	1.05	32	421	1	40
VARs	114 Varsity Basketball	19	19	0.30	3.04	91	304	1	40
	140 Varsity Golf	10	10	0.50	3.33	100	200	1	30
	154 Varsity Soccer	52	50	1.07	17.33	520	488	2	80
	340 Varsity Women's Volleyball	12	12	0.50	4.28	128	257	1	40
Spring 2009	ACTG 100 Accounting Procedures	36	32	0.20	3.60	108	540	1	40
	121 Financial Accounting	52	38	0.53	7.57	227	426	2	80
	131 Managerial Accounting	54	44	0.53	7.20	216	405	2	80
	190 QBooks Pro Paraprofessional I	27	16	0.10	3.29	99	987	1	30
	192 QBooks Pro Paraprofessional I	22	16	0.10	2.68	80	805	1	30
	194 QBooks Pro, Small Bus, I	24	20	0.07	1.34	40	602	1	30
	196 QBooks Pro, Small Bus, II	17	16	0.07	1.13	34	507	1	30
	672 Accounting: Internship	10	8	0.07	0.82	25	334	1	40
ADAP	310 Adaptive P.E. Fitness Profile	98	98	0.15	4.60	138	920	1	125
	320 Adaptive Functional Fitness	15	15	0.00	0.97	29	#INF	1	40
	350 Adapt General Conditioning	16	16	0.15	1.06	32	211	1	40
	351 Adaptive Strength Training	20	20	0.15	1.39	42	278	1	40
	361 Balance and Coord Activities	7	7	0.15	0.40	12	80	1	40
	362 Adaptive Lifelong Wellness	38	38	0.23	3.43	103	457	1	60
ANTH	110 Cultural Anthropology	69	56	0.40	6.90	207	518	2	95
	125 Physical Anthropology	105	72	0.60	10.50	315	525	3	140
	670 Cooperative Educ./Work Exp.	12	10	0.11	0.43	13	115	1	11
ARCH	110 Basic Architect Drawing	54	50	0.40	7.99	240	600	2	60
ART	100 Art of the Western World	20	15	0.00	2.00	60	#INF	1	75
	101 Anci, Class, Medieval Art Hist	24	20	0.20	2.40	72	360	1	45
	102 Late Med, Ren, & Bar. Art Hist	30	29	0.20	3.00	90	450	1	45
	103 Eight & Ninet Cent. Art Hist.	32	30	0.20	3.20	96	480	1	45
	201 Form and Composition I	30	26	0.34	8.50	255	750	1	26
	204 Drawing I	46	36	0.68	13.03	391	575	2	52
	206 Figure Drawing/Portraiture	25	21	0.34	7.08	213	625	1	26
	221 Painting I	17	12	0.34	4.82	145	425	1	26
	222 Painting II	8	7	0.00	1.60	48	#INF	1	26
	301 Design	18	17	0.34	5.10	153	450	1	26
	351 Basic Black/White Photography	15	14	0.23	2.60	78	344	1	26
	685 Art Goes to the Movies Part IV	62	57	0.13	3.78	113	850	1	100
ASTR	100 Introduction To Astronomy	106	89	0.40	14.84	445	1,113	2	100
	101 Astronomy Laboratory	68	64	0.32	9.91	297	929	2	60
BIOL	100 Intro To Life Sciences	32	24	0.20	4.48	134	672	1	40
	110 Principles Of Biology	57	40	0.72	13.85	416	577	3	90
	130 Human Biology	141	99	0.80	20.52	616	770	4	175
	225 Biology Of Organisms	17	14	0.52	6.52	196	376	1	30
	240 General Microbiology	127	106	1.40	35.98	1,080	771	5	150
	250 Human Anatomy	160	114	1.56	39.05	1,171	751	6	180
	260 Human Physiology	156	138	2.72	55.00	1,650	607	6	180
	310 Nutrition	105	81	0.60	15.03	451	752	3	120
BUS.	100 Survey of Business	87	60	0.60	8.70	261	435	3	100
	103 Intro Business Info Systems	23	19	0.20	4.22	127	633	1	27
	108 Business Writing/Presentation	18	13	0.20	3.30	99	495	1	30
	110 Business Arithmetic	8	4	0.00	0.80	24	#INF	1	40
	115 Business Mathematics	20	16	0.20	2.13	64	320	2	80

		Census Headcount	End of Term Headcount	FTEF	FTES	WSCH	Load	Sections	Max Enroll
	201 Business Law	34	28	0.20	3.40	102	510	1	40
CBOT	415 Beg. Computer Keyboarding	106	78	0.40	13.19	396	990	5	176
	417 Skill Building	45	39	0.00	5.58	167	#INF	4	150
	430 Computer Applications, Part I	180	151	0.60	14.84	445	742	6	201
	431 Computer Applications, Part II	112	92	0.50	8.94	268	537	5	170
	435 Spreadsheets	37	27	0.40	6.78	204	509	2	60
	436 Database Management	18	16	0.20	3.30	99	495	1	27
	439 Managing Business Document:	3	2	0.00	0.24	7	#INF	1	40
	472 Beginning Word Processing	105	82	0.30	12.71	381	1,271	4	127
	474 Intermediate Word Processing	47	39	0.10	5.72	172	1,717	2	67
	475 Using Outlook	19	17	0.10	1.62	49	486	1	27
	695 Independent Study	10	5	0.00	0.32	10	#INF	1	10
CHEM	192 Elementary Chemistry	31	20	0.36	7.44	223	620	1	35
	210 General Chemistry I	50	33	0.84	17.00	510	607	2	60
	220 General Chemistry II	31	31	0.52	10.54	316	608	1	30
	235 Organic Chemistry II	15	13	0.20	2.10	63	315	1	30
	238 Organic Chemistry Lab II	16	13	0.32	3.20	96	300	1	30
	410 Chemistry for Health Sciences	59	49	0.72	14.16	425	590	2	60
	680 Honors Colloquium in Chemist	13	10	0.07	0.41	12	184	1	35
	695 Independent Study	2	2	0.00	0.05	2	#INF	1	2
CIS	118 Intro to Object-Oriented Prgm	25	17	0.20	2.50	75	375	1	30
	119 Open Computer Lab I	25	17	0.00	2.75	83	#INF	1	30
	250 Programming Methods I: C++	16	12	0.20	1.71	51	256	1	30
	251 Open Computer Lab I: C++	16	12	0.00	1.76	53	#INF	1	35
COOP	670 Cooperative Education	93	69	0.76	10.82	325	427	7	320
CRER	137 Life And Career Planning	57	49	0.40	5.70	171	428	2	60
	Life and Career Planning	29	27	0.20	2.66	80	400	1	35
	401 College Success	57	56	0.20	1.87	56	281	3	105
	407 Exploring Careers, Majors & Tr	149	127	0.40	4.97	149	372	6	176
	430 Career Assessment	17	14	0.00	0.17	5	#INF	1	30
	680 Crossing Borders	46	39	0.13	3.07	92	690	1	30
	880 Life Management	14	14	0.00	0.15	5	#INF	1	25
DANC	125 Beginning Salsa	103	87	0.30	10.30	309	1,030	2	100
	126 Intermediate Salsa	87	79	0.30	8.70	261	870	2	100
	140 Ballet	20	11	0.15	2.00	60	400	1	45
	205 Beginning Jazz	8	7	0.15	0.80	24	160	1	50
	210 Beginning/Intermediate Jazz	8	7	0.00	0.80	24	#INF	1	50
	215 Intermediate Jazz	5	5	0.00	0.50	15	#INF	1	50
	220 Conditioning for Dance Technic	24	18	0.15	2.40	72	480	1	45
	680 Ballroom Dance	22	22	0.08	1.10	33	440	1	40
	680 Hip Hop Dance	24	19	0.08	1.20	36	480	1	40
DRAM	140 Introduction To The Theatre	30	24	0.20	3.00	90	450	1	35
	200 Theory and Practice of Acting	27	20	0.20	2.70	81	405	1	35
	201 Advanced Acting I	7	7	0.00	0.70	21	#INF	1	35
	202 Advanced Acting II	3	3	0.00	0.30	9	#INF	1	35
	203 Advanced Acting III	2	2	0.00	0.20	6	#INF	1	35
	233 Play Production Lab	17	15	0.24	3.57	107	452	1	30
	300 Play Rehearsal/Performance	15	14	0.33	4.53	136	407	1	30
DSKL	810 Developmental Learning Skills	5	3	0.06	0.17	5	91	1	50
	811 Specific Skills Assessmnt	7	7	0.00	0.11	3	#INF	1	30
	813 Developmental Reading/Thinki	4	3	0.18	0.22	7	36	1	30
	814 Developmental Writing	2	2	0.20	0.14	4	21	1	25
	816 Tutoring	7	6	0.56	0.35	11	19	2	60

		Census Headcount	End of Term Headcount	FTEF	FTES	WSCH	Load	Sections	Max Enroll
ECE.	201 Child Development	93	69	0.40	9.30	279	698	2	90
	210 Early Child Ed Principles	26	23	0.20	2.46	74	369	1	35
	Early Childhood Ed Principles	80	74	0.40	8.77	263	658	2	70
	211 Early Childhood Ed Curriculum	104	87	0.60	8.81	264	441	3	125
	212 Child, Family & Community	37	35	0.20	3.70	111	555	1	35
	Child, Family, & Community	45	41	0.20	4.50	135	675	1	30
	223 Infant Development	26	23	0.20	2.60	78	390	1	30
	230 Creative Activities	29	24	0.20	2.90	87	435	1	45
	240 ECE Admin: Business/Legal	49	46	0.20	3.97	119	596	1	45
	244 Prekindergarten Learning & De	22	19	0.13	1.53	46	345	1	40
	254 Anti-Bias Curriculum	30	30	0.20	3.00	90	450	1	45
	260 Children with Special Needs	41	34	0.20	4.78	144	718	1	40
	264 The Life Cycle of the Family	40	39	0.00	4.80	144	#INF	2	80
	313 Health/Safety for Yng Children	36	34	0.20	3.96	119	594	1	45
	335 Handling Behavior	73	67	0.40	7.74	232	581	2	75
	350 Communicating w/Parents	35	26	0.07	1.20	36	540	1	45
	366 Practicum in Early Child. Ed.	51	34	0.62	9.45	284	457	3	60
	382 Male Involvement in E.Chldhoc	35	23	0.07	0.74	22	331	1	45
	670 ECE/CD: Cooperative Educatio	65	54	0.41	6.77	203	499	3	114
	680 Strengthening Families	17	16	0.13	1.18	35	265	1	40
	685 Teach. Young Children wth Att	18	18	0.00	0.18	5	#INF	1	80
ECON	100 Principles of Macro Economics	89	62	0.60	12.46	374	623	3	120
	102 Principles of Micro Economics	89	61	0.60	13.23	397	662	3	110
	680 Honors Colloquium in Economi	20	17	0.07	0.69	21	308	1	35
ENGL	100 Reading & Composition	20	17	0.20	2.80	84	420	1	26
	Reading and Composition	349	271	2.90	49.11	1,473	508	13	338
	Reading and Composition HON	18	13	0.20	2.52	76	378	1	26
	110 Composition, Lit/Crit/Thinking	210	182	1.70	29.88	897	527	8	208
	161 Creative Writing I	35	31	0.40	3.50	105	263	2	70
	162 Creative Writing II	13	11	0.00	1.30	39	#INF	2	70
	165 Advanced Composition	46	35	0.45	6.44	193	429	2	52
	826 Basic Reading/Composition	162	128	1.33	28.08	842	632	5	175
	836 Writing Development	198	160	2.33	33.60	1,008	432	8	208
ENGR	100 Introduction to Engineering	28	25	0.29	5.97	179	611	1	30
	215 Comput. Methods Engr/Scienti	10	9	0.29	1.73	52	177	1	30
	230 Statics	14	11	0.20	2.00	60	300	2	70
	260 Circuits And Devices	28	25	0.20	3.98	119	597	2	150
	261 Circuits & Devices Lab.	17	14	0.16	1.93	58	361	1	24
ESL	400 Comp. For Non-Native Speake	28	25	0.33	5.97	179	538	1	26
	800 ESL Preparatory Course	205	137	1.87	28.63	859	460	7	245
	807 ESL Basic Integrated Skills	183	105	1.33	26.35	790	593	5	175
	821 Grammar I	144	108	1.07	19.36	581	545	4	140
	822 Grammar II	130	100	0.80	17.33	520	650	3	105
	823 Grammar III	118	99	0.80	15.73	472	590	3	105
	824 Grammar IV	63	48	0.53	8.40	252	472	2	70
	831 Listening/Speaking I	110	77	0.80	14.77	443	554	3	115
	832 Listening/Speaking II	93	80	0.80	12.40	372	465	3	105
	833 Listening/Speaking III	65	50	0.53	8.67	260	487	2	70
	834 Listening/Speaking IV	54	41	0.53	7.20	216	405	2	70
	837 Intmdt. Vocabulary Developme	81	69	0.53	7.78	233	438	4	140
	841 Writing I	73	42	0.53	12.65	380	712	2	70
	842 Writing II	99	71	0.80	17.16	515	643	3	105
	843 Writing III	92	63	0.80	15.95	478	598	3	105
	844 Writing IV	60	44	0.53	10.40	312	585	2	65

		Census Headcount	End of Term Headcount	FTEF	FTES	WSCH	Load	Sections	Max Enroll
	861 Reading I	64	34	0.53	11.09	333	624	2	70
	862 Reading II	61	49	0.53	10.57	317	595	2	70
	863 Reading III	70	52	0.53	12.13	364	682	2	70
	864 Reading IV	69	57	0.53	11.96	359	673	2	70
	880 Family Literacy	94	58	0.80	13.61	408	510	3	105
FASH	110 Beg. Clothing Construction	79	53	0.50	11.06	332	661	2	80
	113 Textiles	46	40	0.20	4.60	138	690	1	45
	116 Tailoring	30	26	0.20	4.20	126	630	1	40
	118 Flat Pattern	31	24	0.25	4.86	146	591	1	40
	122 Advanced Tailoring	5	4	0.00	0.70	21	#INF	1	40
	123 Intro to the Fashion Industry	31	29	0.20	2.89	87	433	1	30
	132 Trouser Construction	24	24	0.07	1.17	35	524	1	40
	133 Copying Ready-to-Wear	18	17	0.07	0.78	24	353	1	35
	134 Beginning Millinery	28	24	0.07	1.20	36	540	1	30
	146 Designer Techniques in Sewing	25	20	0.20	3.75	113	563	1	40
	150 History of Fashion	22	17	0.20	2.20	66	330	1	40
	151 Fashion Merchandising	21	19	0.20	2.10	63	315	1	40
	164 Fashion Illustration	30	26	0.20	3.00	90	450	1	40
	170 French Pattern Drafting	24	22	0.13	1.66	50	373	1	40
	225 Apparel Analysis	16	12	0.20	1.76	53	264	1	40
	228 Fashion Show Production	27	26	0.20	3.78	113	567	1	30
	672 Coop Education: Internship	3	3	0.00	0.23	7	#INF	1	50
FILM	110 American Cinema	29	23	0.00	2.90	87	#INF	1	100
FITN	117 Fitn. Assessment/Conditioning	329	275	0.75	35.70	1,071	1,428	11	550
	118 Beginning Fitness Center	111	97	0.45	15.55	467	1,037	11	550
	119 Intermediate Fitness Center	93	87	0.45	11.78	353	785	11	550
	123 Cardio Pump Fitness	27	25	0.15	2.70	81	540	1	40
	124 Pilates Training	32	23	0.15	3.63	109	725	1	50
	210 Varsity Weight Conditioning	58	58	0.30	5.80	174	580	2	80
	240 Vocabulary of Exercise Physiology	24	22	0.07	0.82	25	370	1	40
	245 Principles/Techn. of Res. Trng	31	23	0.13	2.14	64	482	1	40
	251 Personal Trainer: H.A. & E.P.	22	21	0.20	2.42	73	363	1	30
	332 Stretching and Flexibility	22	20	0.15	2.20	66	440	1	40
	334 Yoga	75	63	0.30	7.50	225	750	2	60
	672 Cooperative Ed.: Internship	2	2	0.00	0.07	2	#INF	1	40
	680 Strength Training on the Ball	68	62	0.30	15.87	476	1,587	1	100
	680 Boot Camp	30	28	0.15	3.00	90	600	1	35
GEOG	100 Physical Geography	18	14	0.20	1.80	54	270	1	40
GEOL	100 Survey Of Geology	18	17	0.29	3.72	112	380	1	30
HIST	100 History Western Civ I	65	52	0.40	6.50	195	488	2	90
	101 History Western Civ II	20	14	0.20	2.00	60	300	1	45
	104 World History I	17	13	0.20	1.70	51	255	1	45
	201 U.S. History through 1877	95	80	0.40	9.50	285	713	2	90
	202 U.S. Hist. fm 1877 to Present	133	110	0.60	13.30	399	665	3	135
	242 African-American History	27	21	0.20	2.70	81	405	1	45
	245 Race Ethnicity and Immigration	98	90	0.40	10.31	309	773	2	90
	247 Women in U.S. History	15	12	0.20	1.50	45	225	1	45
HMSV	100 Introduction to Human Services	24	19	0.20	2.40	72	360	1	40
	110 Intro. to Counseling & Intvng.	35	26	0.20	4.08	123	613	1	40
	161 Information & Referral: U.C.R.	43	42	0.13	1.09	33	244	2	80
	264 The Life Cycle of the Family	27	25	0.40	3.24	97	243	2	80
	266 Family Dev. Portfolio, Part II	43	42	0.20	3.87	116	581	2	70
	672 Coop Ed: HMSV Internship	9	6	0.07	0.57	17	232	1	40
	Coop Ed: MCCH Internship	5	3	0.00	0.20	6	#INF	1	40
	Coop Ed: PEEP Internship	7	6	0.07	0.40	12	164	1	40

		Census Headcount	End of Term Headcount	FTEF	FTES	WSCH	Load	Sections	Max Enroll
	695 Independent Study	1	0	0.00	0.02	1	#INF	1	10
HSCI	100 General Health Science	105	94	0.60	14.00	420	700	5	255
	105 Communicable Disease	29	25	0.07	1.39	42	626	1	35
	115 Intro. to Health Care & Profes	9	8	0.20	0.90	27	135	1	35
	430 First Aid	30	30	0.03	0.49	15	438	1	30
	Primeros Auxilios	31	31	0.03	0.50	15	452	1	30
	432 CPR: Adult, Child, Infant	68	66	0.07	1.04	31	469	2	60
	CPR: Adulto, Niño, Infante	29	29	0.03	0.49	15	438	1	25
	480 Phlebotomy	24	20	0.20	2.06	62	309	1	15
	481 Phlebotomy Externship	18	18	0.11	1.92	58	528	1	32
	665 Environmental Health	16	16	0.03	0.29	9	257	1	30
	Salud Ambiental	21	21	0.03	0.35	11	317	1	40
INDV	161 Beginning Golf	16	12	0.15	1.60	48	320	1	50
	164 Intermediate/Advanced Golf	8	8	0.00	0.80	24	#INF	1	50
	166 Expert Golf Training	5	5	0.00	0.50	15	#INF	1	50
INTD	115 Intro to Interior Design	50	35	0.40	5.00	150	375	2	70
	126 Critical Thinking for Interior	27	25	0.34	4.32	130	381	1	35
	128 Presentation Techniques I	20	19	0.20	3.20	96	480	1	30
	129 Presentation Techniques II	17	15	0.20	2.72	82	408	1	30
	130 Beginning Space Planning	17	17	0.20	2.72	82	408	1	30
	147 Advanced Space Planning	15	12	0.20	2.40	72	360	1	30
	148 Color for Interiors	29	27	0.20	4.93	148	740	1	35
	150 History of Interiors	27	25	0.20	2.70	81	405	1	35
	260 Overview of Lighting Design	38	32	0.20	4.43	133	665	1	35
	271 Bath Design	20	19	0.20	3.20	96	480	1	30
	276 Adv Kitchen and Bath Design	9	7	0.20	1.44	43	216	1	30
	278 Marketing & Salesmanship	16	15	0.20	1.60	48	240	1	35
	362 CAD for INTD-Arch. Drawings	21	16	0.07	1.44	43	648	1	30
	370 Const Estimating/Renovation	24	22	0.20	2.40	72	360	1	35
	400 Green/Sustainable Design Con	32	24	0.13	2.19	66	494	1	35
	450 Materials and Finishes	20	18	0.20	3.20	96	480	1	30
	672 Interior Design Internship	4	4	0.00	0.23	7	#INF	1	20
	695 Independent Study	1	1	0.00	0.03	1	#INF	1	10
LCTR	100 Effective Tutoring	23	23	0.03	0.94	28	849	1	30
	120 Literacy Tutoring in the Comm.	15	15	0.00	1.20	36	#INF	1	50
	139 The Research Paper from A to	14	7	0.00	1.32	39	#INF	1	30
	140 Professional Writing	6	4	0.00	0.78	23	#INF	1	40
	151 Allied Health Sci Vocabulary	11	9	0.00	0.80	24	#INF	1	40
	698 Supvsd Tutoring/Acad. Assis	583	555	0.00	23.57	707	#INF	2	1,050
	810 Study Skills	20	9	0.00	0.54	16	#INF	1	100
	820 Basic Spelling Mastery	13	11	0.00	0.78	23	#INF	1	40
	821 Advanced Spelling Mastery	5	4	0.00	0.33	10	#INF	1	40
	822 Grammar Trouble Spots	17	14	0.00	0.88	26	#INF	1	40
	831 Sentence Combining	3	2	0.00	0.06	2	#INF	1	40
	832 Paragraph Writing	7	3	0.00	0.26	8	#INF	1	40
	840 Vocabulary Improvement I	15	7	0.00	0.50	15	#INF	1	75
	841 Vocabulary Improvement II	10	9	0.00	0.77	23	#INF	1	35
	842 Vocabulary Improvement III	8	6	0.00	0.35	10	#INF	1	35
	843 Vocabulary Improvement IV	3	2	0.00	0.25	7	#INF	1	35
LEGL	249 Intro To The Legal System	42	34	0.20	4.90	147	735	1	40
	260 Adv. Legal Research & Writing	21	19	0.20	2.10	63	315	1	40
	262 Paralegalism/Legal Ethics	40	39	0.20	4.00	120	600	1	40
	264 Contracts	34	34	0.20	3.74	112	561	1	40
	670 Coop Ed/Work Experience	8	6	0.07	0.87	26	355	1	20
	672 Paralegal Internship	11	10	0.07	0.60	18	246	1	20

		Census Headcount	End of Term Headcount	FTEF	FTES	WSCH	Load	Sections	Max Enroll
LIBR	100 Intro.to Information Research	11	9	0.00	0.24	7	#INF	1	30
LIT.	151 Introduction to Shakespeare	22	21	0.20	2.20	66	330	1	35
	205 New Voices In World Literature	23	20	0.20	3.22	97	483	1	50
	371 Mexican-American Literature	14	13	0.20	1.40	42	210	1	35
	372 Myth & Folklore of La Raza	26	22	0.20	2.59	78	389	1	35
	441 Film Study & Appreciation I	46	34	0.20	5.37	161	805	1	50
MART	314 Introduction to Comp. Graphics	60	45	0.51	10.60	318	628	2	60
	325 Digital Painting	22	18	0.20	4.84	145	726	1	30
	362 Digital Photography I	21	20	0.20	3.85	116	578	1	30
	368 Web Design I	27	24	0.25	4.95	149	586	1	30
	369 Web Design II	23	20	0.25	4.22	127	499	1	30
	376 Digital Imaging I	58	49	0.51	10.63	319	630	2	60
	379 Digital Animation I: Flash	22	19	0.20	4.40	132	660	1	24
	390 Portfolio Creation	22	17	0.10	1.78	53	533	1	30
	400 Motion Graphics	20	18	0.13	1.62	48	382	1	24
	420 3D Modeling and Animation I	23	21	0.20	4.22	127	633	1	24
	432 3D Environments & Hard S. Mc	17	12	0.10	1.46	44	437	1	24
	680 Photoshop and 3D Textures	20	14	0.10	0.91	27	274	1	24
	680 Cascading Style Sheets	25	20	0.10	1.25	38	375	1	30
	680 Online Ready	22	22	0.10	2.61	78	759	1	24
	695 Independent Study	2	1	0.00	0.08	3	#INF	1	20
MATH	110 Elementary Algebra	174	111	1.67	37.67	1,130	678	5	220
	111 Elementary Algebra I	150	116	1.20	21.25	638	531	6	250
	112 Elementary Algebra II	168	140	1.00	23.68	710	710	7	250
	120 Intermediate Algebra	227	161	1.67	49.11	1,473	884	5	220
	122 Intermediate Algebra I	33	25	0.40	4.73	142	355	2	80
	123 Intermediate Algebra II	34	30	0.40	4.92	148	369	2	80
	125 Elementary Finite Math	43	31	0.40	6.16	185	462	2	80
	130 Analytical Trigonometry	33	24	0.27	6.27	188	705	1	40
	140 Math For Gen Education	21	15	0.20	2.94	88	441	1	40
	200 Elem. Probability & Statistics	185	130	1.33	33.83	1,015	761	5	220
	219 Pre-Calculus Col. Alge/Trig	18	14	0.33	3.78	113	340	1	40
	242 Applied Calculus II	19	16	0.20	2.91	87	437	1	40
	251 Analytical Geometry/Calculus I	23	19	0.33	4.83	145	435	1	40
	252 Analyt. Geometry/Calculus II	85	73	0.33	18.27	548	1,645	2	75
	253 Analyt. Geometry/Calculus III	44	41	0.33	9.43	283	849	2	90
	Cal/Analytic Geo III-Honors	10	9	0.00	2.10	63	#INF	1	40
	695 Independent Study	0	0	0.00				1	1
	811 Pre-Algebra	177	139	1.20	18.96	569	474	6	220
MEDA	100 Intro. to Medical Assisting	40	32	0.20	4.00	120	600	1	35
	110 Basic Medical Terminology I	57	37	0.40	6.08	182	456	2	70
	111 Basic Medical Terminology II	24	20	0.20	2.40	72	360	1	35
	115 Medical Word Processing	33	22	0.40	6.05	182	454	2	70
	120 Clinical Procedures I	11	9	0.34	2.20	66	194	1	12
	121 Clinical Procedures II	6	5	0.00	1.20	36	#INF	1	12
	140 Medical Transcription: Basic	11	9	0.00	2.02	61	#INF	1	35
	150 Medical Office Procedures	21	18	0.00	3.85	116	#INF	1	35
	160 Medical Insurance Procedures	18	15	0.00	3.30	99	#INF	1	35
	161 ICD-9-CM Beginning Coding	50	49	0.07	1.57	47	707	1	42
	162 ICD-9-CM Intermediate Coding	49	49	0.07	1.47	44	663	1	42
	163 ICD-9-CM Advanced Coding	49	47	0.07	1.43	43	645	1	42
	190 Introduction To Pharmacology	29	22	0.20	3.19	96	479	1	35
	672 Cooperative Ed.: Internship	7	6	0.07	0.57	17	232	1	20

		Census Headcount	End of Term Headcount	FTEF	FTES	WSCH	Load	Sections	Max Enroll
	801 Comp Med. Billing/Assisting EF	9	3	0.00	0.13	4	#INF	1	35
MGMT	100 Intro to Business Management	6	4	0.00	0.60	18	#INF	1	100
	695 Independent Study	2	2	0.00	0.07	2	#INF	1	5
MUS.	100 Fundamentals of Music	46	31	0.40	6.44	193	483	2	52
	115 Art, Music and Ideas	16	15	0.20	1.87	56	280	1	35
	202 Music Appreciation	31	25	0.20	4.34	130	651	1	35
	301 Piano I	15	13	0.20	3.30	99	495	1	35
	302 Piano II	3	2	0.00	0.66	20	#INF	1	35
	304 Piano IV	2	2	0.00	0.44	13	#INF	1	35
	685 P.C.: Music of Haydn & Bernste	40	40	0.14	4.00	120	857	1	80
	685 REDWOOD SYMPHONY: CAN	93	93	0.14	9.30	279	1,993	1	100
OCEN	100 Oceanography	72	57	0.40	7.20	216	540	2	80
P.E.	115 Intro to Adaptive Physical Ed	1	1	0.08	0.10	3	37	1	40
	116 Assisting in Adaptive P.E.	2	2	0.10	0.20	6	61	1	40
	308 Prevention/Care of Athl. Injur	13	13	0.21	1.47	44	212	1	25
PHIL	100 Introduction to Philosophy	54	46	0.20	5.40	162	810	1	50
	103 Critical Thinking	43	36	0.20	4.30	129	645	1	45
	200 Introduction To Logic	17	14	0.20	1.70	51	255	1	45
PHYS	220 General Physics II	22	18	0.36	6.23	187	519	1	24
	250 Physics with Calculus I	21	10	0.36	4.20	126	350	1	24
	260 Physics with Calculus II	19	17	0.36	4.31	129	359	1	24
	270 Physics with Calculus III	12	12	0.36	2.40	72	200	1	24
PLSC	150 Intro to Political Theory	21	11	0.20	2.94	88	441	1	45
	200 National, State & Local Govt	22	20	0.33	4.84	145	436	1	45
	210 American Politics	115	98	0.60	16.89	507	845	3	135
	310 Calif State & Local Govt	11	11	0.20	1.10	33	165	1	45
PSYC	100 General Psychology	178	143	0.80	18.24	547	684	5	280
	106 Psyc of Prejudice/Discriminati	38	32	0.20	3.80	114	570	1	45
	110 Marriage & Relationship Choic	3	3	0.00	0.30	9	#INF	1	100
	200 Developmental Psychology	89	66	0.60	8.90	267	445	3	135
	340 Intro. to Human Sexuality	77	69	0.40	7.70	231	578	2	95
	410 Abnormal Psychology	10	8	0.00	1.00	30	#INF	1	100
RADT	415 Radiation Protection & Biology	21	21	0.20	2.10	63	315	1	24
	420 Radiographic Positioning II	21	21	0.44	3.36	101	229	3	21
	428 Clinical Education II	21	21	0.73	13.73	412	564	1	21
	430 Princ/Rad Film Production	21	21	0.28	3.36	101	360	1	24
	442 Radiographic Pathology	19	19	0.10	0.87	26	261	1	24
	450 Registry Review	20	20	0.10	1.00	30	300	1	24
	458 Clinical Education V	19	19	0.64	17.20	516	808	1	20
	470 Specialized Tech: Mammograp	10	10	0.14	0.72	22	155	1	24
	471 Spec Techniques: Fluoroscopy	20	20	0.13	1.37	41	307	1	30
READ	826 Reading Improvement	127	98	1.67	27.76	833	500	5	175
	836 Academic Reading Strategies	198	159	1.20	28.30	849	708	6	210
SOCI	100 Introduction to Sociology	145	126	0.60	15.17	455	758	4	235
	105 Social Problems	30	28	0.20	3.00	90	450	1	45
	141 Ethnicity/Race in Society	86	77	0.40	8.60	258	645	2	90
	695 Independent Study	1	1	0.00	0.03	1	#INF	1	1
SPAN	110 Elementary Spanish	47	30	0.67	11.91	357	536	2	70
	111 Elementary Spanish I	33	22	0.20	4.61	138	692	2	70
	112 Elementary Spanish II	40	28	0.20	5.55	167	833	3	105
	120 Advanced Elementary Spanish	13	11	0.33	3.29	99	296	1	35
	121 Adv. Elementary Spanish I	18	14	0.20	3.48	104	522	1	35
	122 Advanced Elementary Spanish	12	10	0.00	2.28	68	#INF	2	70
	131 Intermediate Spanish I	10	9	0.20	1.40	42	210	1	35

		Census Headcount	End of Term Headcount	FTEF	FTES	WSCH	Load	Sections	Max Enroll
	132 Intermediate Spanish II	4	4	0.00	0.56	17	#INF	1	35
	140 Advanced Intermediate Spanis	7	6	0.00	0.98	29	#INF	1	35
	150 Spanish fr Heritage Speakers I	22	20	0.27	3.81	114	429	1	35
	152 Spanish fr Heritage Speaker II	85	81	1.33	11.58	347	261	5	175
SPCH	100 Public Speaking	88	75	0.60	8.80	264	440	3	105
	120 Interpersonal Communication	126	111	0.80	13.17	395	494	4	140
TEAM	115 Advanced Basketball	7	7	0.15	0.69	21	139	1	40
	141 Beginning Soccer	32	27	0.30	3.39	102	339	2	80
	143 Advanced Soccer	57	54	0.30	5.83	175	583	4	160
	180 Int/Adv Competition Volleyball	1	1	0.00	0.11	3	#INF	1	48
	185 Expert Volleyball Training	30	30	0.30	5.45	164	545	2	96
	680 Expert Competition Volleyball	1	1	0.00	0.10	3	#INF	1	48
	680 Expert Basketball	13	11	0.00	1.29	39	#INF	1	40
VARS	104 Varsity Baseball	36	36	0.60	11.93	358	597	1	45
	114 Varsity Basketball	14	12	0.30	2.35	70	235	1	40
	140 Varsity Men's Golf	11	11	0.50	3.67	110	220	1	25
Spring 2010	ACTG 100 Accounting Procedures	33	26	0.20	3.30	99	495	1	35
	121 Financial Accounting	58	44	0.53	8.53	256	480	2	70
	131 Managerial Accounting	34	26	0.27	4.53	136	510	1	35
	190 QBooks Pro Paraprofessional I	26	21	0.10	1.31	39	392	1	30
	192 QBooks Pro Paraprofessional I	24	19	0.10	1.21	36	362	1	30
	194 QBooks Pro, Small Bus, I	17	16	0.07	0.50	15	224	1	30
	196 QBooks Pro, Small Bus, II	13	13	0.07	0.43	13	192	1	30
	672 Accounting: Internship	4	3	0.00	0.33	10	#INF	1	50
ADAP	310 Adaptive P.E. Fitness Profile	97	95	0.15	5.67	170	1,134	2	250
	320 Adaptive Functional Fitness	20	19	0.15	2.27	68	453	1	40
	350 Adapt General Conditioning	18	18	0.15	1.92	58	384	1	40
	351 Adaptive Strength Training	15	15	0.15	1.60	48	320	1	40
	361 Balance and Coord Activities	32	31	0.23	2.66	80	355	2	80
	362 Adaptive Lifelong Wellness	22	22	0.18	3.52	106	603	1	60
ANTH	110 Cultural Anthropology	36	30	0.20	3.60	108	540	1	35
	125 Physical Anthropology	72	60	0.40	7.83	235	588	2	72
	126 Physical Anthro. Laboratory	38	28	0.16	4.43	133	831	1	30
	351 Intro. Arch, World Prehistory	26	24	0.20	2.60	78	390	1	35
	352 Field Experience in Archaeolog	19	19	0.14	1.95	59	419	1	25
	670 Cooperative Educ./Work Exp.	9	9	0.07	0.43	13	177	1	15
ARCH	110 Basic Architect Drawing	47	37	0.40	5.12	154	384	2	60
ART	100 Art of the Western World	25	23	0.00	2.50	75	#INF	1	75
	101 Anci, Class, Medieval Art Hist	43	37	0.20	4.30	129	645	1	45
	102 Late Med, Ren, & Bar. Art Hist	43	38	0.20	4.30	129	645	1	45
	103 Eight & Ninet Cent. Art Hist.	35	27	0.20	3.50	105	525	1	45
	104 History of Modern Art	33	30	0.20	3.30	99	495	1	35
	201 Form and Composition I	24	18	0.34	6.80	204	600	1	26
	204 Drawing I	45	36	0.68	12.93	388	570	2	52
	206 Figure Drawing/Portraiture	26	21	0.34	7.37	221	650	1	26
	221 Painting I	21	19	0.34	5.95	179	525	1	26
	222 Painting II	6	6	0.00	1.70	51	#INF	1	26
	301 Design	19	18	0.34	5.38	162	475	1	26
	304 Gallery Design and Manageme	16	10	0.17	3.09	93	546	1	26
	351 Basic Black/White Photography	18	16	0.23	3.12	94	413	1	26
	680 Interm. Black/White Photograp	4	4	0.00	0.69	21	#INF	1	26
	685 Looting the Past: 4 Great Art	60	56	0.13	3.66	110	823	1	100
ASTR	100 Introduction To Astronomy	119	98	0.40	11.90	357	893	2	115
	101 Astronomy Laboratory	51	48	0.32	5.61	168	526	2	60

		Census Headcount	End of Term Headcount	FTEF	FTES	WSCH	Load	Sections	Max Enroll
BIOL	100 Intro To Life Sciences	39	32	0.20	3.90	117	585	1	40
	110 Principles Of Biology	51	39	0.72	12.62	379	526	3	90
	130 Human Biology	150	120	0.60	15.48	464	774	3	150
	132 Human Biology Laboratory	22	14	0.16	2.20	66	413	1	30
	225 Biology Of Organisms	34	31	0.52	10.20	306	588	1	30
	240 General Microbiology	133	109	1.40	39.28	1,178	842	5	150
	250 Human Anatomy	179	135	1.56	36.83	1,105	708	6	180
	260 Human Physiology	188	166	3.04	61.64	1,849	608	7	210
	310 Nutrition	134	105	0.60	19.19	576	960	3	135
BUS.	100 Survey of Business	92	83	0.40	9.90	297	743	3	178
	103 Intro Business Info Systems	38	35	0.20	6.97	209	1,045	1	39
	110 Business Arithmetic	26	22	0.20	2.60	78	390	2	120
	115 Business Mathematics	31	25	0.00	3.10	93	#INF	2	120
	150 Small Business Management	10	8	0.00	1.00	30	#INF	1	100
	201 Business Law	30	23	0.20	3.00	90	450	1	35
	680 Honors Col.: Bus. Leadership	23	22	0.07	0.79	24	355	1	35
CBOT	415 Beg. Computer Keyboarding	98	72	0.30	8.48	254	847	4	125
	417 Skill Building	29	24	0.00	2.51	75	#INF	3	95
	430 Computer Applications, Part I	204	161	0.73	13.33	400	549	7	230
	431 Computer Applications, Part II	122	92	0.53	7.94	238	451	5	165
	435 Spreadsheets	38	33	0.40	5.32	160	399	2	60
	436 Database Management	26	20	0.20	3.90	117	585	1	30
	472 Beginning Word Processing	54	44	0.10	3.90	117	1,170	2	65
	474 Intermediate Word Processing	46	38	0.10	3.31	99	992	2	65
	475 Using Outlook	30	29	0.10	2.10	63	631	1	30
	476 Adobe Acrobat	26	24	0.10	1.82	55	547	1	30
	695 Independent Study	2	1	0.00	0.13	4	#INF	1	10
CHEM	192 Elementary Chemistry	41	30	0.36	9.84	295	820	1	35
	210 General Chemistry I	33	23	0.32	11.22	337	1,052	1	30
	220 General Chemistry II	36	28	0.84	12.24	367	437	2	60
	235 Organic Chemistry II	21	18	0.20	2.94	88	441	1	30
	Organic Chemistry II - Honors	10	10	0.00	1.40	42	#INF	1	20
	238 Organic Chem. Lab II - Honors	8	8	0.00	1.60	48	#INF	1	20
	Organic Chemistry Lab II	20	17	0.32	4.00	120	375	1	30
	410 Chemistry for Health Sciences	53	41	0.72	11.27	338	469	2	60
	695 Independent Study	4	4	0.00	0.12	4	#INF	1	4
CIS	118 Intro to Object-Oriented Prgm	23	10	0.20	2.30	69	345	1	30
	119 Open Computer Lab I	23	10	0.00	2.68	81	#INF	1	30
	250 Programming Methods I: C++	15	11	0.20	1.60	48	240	1	30
	251 Open Computer Lab I: C++	15	12	0.00	1.75	53	#INF	1	30
	252 Prog. Methods II: C++ - Honors	1	0	0.20	0.10	3	15	1	30
	253 Open ComP. Lab II: C++	1	0	0.00	0.12	4	#INF	1	35
	286 Prog. Methods II: Java - HONC	8	5	0.00	0.80	24	#INF	1	30
	287 Open ComP. Lab II: Java	8	5	0.00	0.93	28	#INF	1	35
	680 Programming for the iPhone	19	15	0.20	2.22	67	333	1	30
COOP	670 Cooperative Education	120	86	0.92	13.90	417	453	6	300
CRER	137 Life And Career Planning	59	53	0.40	6.14	184	461	2	60
	300 Introduction to Scholarships	19	14	0.10	1.01	30	304	1	30
	401 College Success	92	76	0.20	3.07	92	460	3	90
	407 Exploring Careers, Majors & Tr	180	145	0.40	6.00	180	450	6	172
	430 Career Assessment	12	11	0.00	0.12	4	#INF	1	30
DANC	125 Beginning Salsa	123	110	0.30	12.30	369	1,230	2	100
	126 Intermediate Salsa	93	82	0.30	9.30	279	930	2	100
	140 Beginning Ballet	21	13	0.15	2.10	63	420	1	40
	143 Intermediate Ballet II	5	4	0.00	0.50	15	#INF	1	40
	205 Beginning Jazz	29	28	0.15	2.90	87	580	1	50

		Census Headcount	End of Term Headcount	FTEF	FTES	WSCH	Load	Sections	Max Enroll
	210 Beginning/Intermediate Jazz	8	7	0.00	0.80	24	#INF	1	50
	215 Intermediate Jazz	3	3	0.00	0.30	9	#INF	1	50
	220 Conditioning for Dance Technic	22	20	0.15	2.20	66	440	1	40
	680 Ballroom Dance	27	20	0.08	1.35	41	540	1	40
	680 Advanced Ballroom Dance	26	23	0.08	1.47	44	589	1	40
DRAM	140 Introduction To The Theatre	28	26	0.20	2.80	84	420	1	35
	Introduction to the Theatre	24	24	0.20	2.09	63	313	1	35
	200 Theory and Practice of Acting	21	19	0.20	2.10	63	315	1	35
	201 Advanced Acting I	9	8	0.00	0.90	27	#INF	1	35
	202 Advanced Acting II	5	5	0.00	0.50	15	#INF	1	35
	203 Advanced Acting III	1	0	0.00	0.10	3	#INF	1	35
	233 Play Production Lab	10	10	0.24	2.10	63	266	1	30
	300 Play Rehearsal/Performance	18	17	0.42	5.62	169	402	1	30
	680 Introduction/Technical Theater	14	13	0.23	2.43	73	321	1	26
	680 Play Production II	9	9	0.00	1.89	57	#INF	1	30
ECE.	191 Children's Literature I	32	28	0.20	3.73	112	560	1	35
	201 Child Development	119	103	0.60	12.03	361	602	4	145
	210 Early Childhood Ed Principles	137	122	0.60	12.88	386	644	3	120
	211 Early Childhood Ed Curriculum	41	31	0.20	4.10	123	615	1	45
	212 Child, Family & Community	75	72	0.40	7.50	225	563	2	70
	Child, Family, and Community	30	29	0.20	3.30	99	495	1	45
	223 Infant Development	41	35	0.20	4.51	135	677	1	45
	230 Creative Activities	42	35	0.20	4.20	126	630	1	45
	241 ECE Admin: Human Relations	43	41	0.20	3.17	95	475	1	35
	242 Adult Supervision in ECE/CD	39	36	0.13	2.70	81	607	1	30
	244 Prekindergarten Learning & De	24	18	0.13	1.29	39	291	1	40
	254 Anti-Bias Curriculum	45	44	0.20	4.50	135	675	1	45
	260 Children with Special Needs	22	19	0.20	2.57	77	385	1	30
	264 The Life Cycle of the Family	39	36	0.00	4.36	131	#INF	2	70
	313 Health/Safety for Yng Children	31	31	0.20	3.10	93	465	1	35
	333 Observational Skills	29	23	0.20	2.04	61	307	1	35
	335 Handling Behavior	75	73	0.40	8.03	241	602	2	90
	362 Communicating with Parents	22	21	0.07	0.75	23	339	1	30
	363 Mental Dev. and Prob. Solving	36	29	0.07	1.23	37	555	1	45
	366 Practicum in Early Child. Ed.	35	32	0.43	9.32	280	656	2	40
	382 Male Involvement in E.Chldhoc	19	18	0.07	0.50	15	227	1	35
	670 ECE/CD: Cooperative Educatio	27	17	0.23	3.13	94	415	2	100
	680 Strengthening Families	33	30	0.13	2.11	63	475	1	40
ECON	100 Principles of Macro Economics	100	76	0.60	14.00	420	700	3	105
	102 Principles of Micro Economics	79	55	0.40	11.06	332	830	2	75
ENGL	100 Reading and Composition	354	263	3.05	49.80	1,494	490	14	364
	Reading and Composition Hon	16	11	0.25	2.24	67	269	1	26
	110 Comp, Lit/Crit/Thinking Honors	15	10	0.25	2.10	63	252	1	26
	Composition, Lit/Crit/Thinking	182	150	1.60	25.91	777	486	7	182
	161 Creative Writing I	46	39	0.40	4.78	143	359	2	70
	162 Creative Writing II	16	12	0.00	1.67	50	#INF	2	70
	165 Advanced Composition	39	30	0.45	5.63	169	375	2	52
	200 Intro. to Linguistics: Survey	19	12	0.20	1.40	42	211	1	35
	826 Basic Reading/Composition	138	103	1.07	25.24	757	710	4	125
	836 Writing Development	214	175	2.13	37.36	1,121	525	8	208
ENGR	100 Introduction to Engineering	29	18	0.27	6.38	191	700	1	30
	215 Comput. Methods Engr/Scienti	7	7	0.29	1.17	35	119	1	30
	230 Statics	39	25	0.20	5.63	169	844	2	80
	260 Circuits And Devices	12	3	0.00	1.68	50	#INF	1	75

	Census Headcount	End of Term Headcount	FTEF	FTES	WSCH	Load	Sections	Max Enroll	
	Circuits And Devices - Honors	31	25	0.20	4.34	130	651	1	75
	261 Circuits & Devic. Lab. -Honors	31	24	0.16	3.41	102	639	1	30
ESL	400 Comp. For Non-Native Speake	41	37	0.67	9.19	276	413	2	52
	800 ESL Preparatory Course	153	110	1.33	20.63	619	464	5	175
	807 ESL Basic Integrated Skills	73	50	0.53	9.80	294	551	2	70
	821 Grammar I	142	91	1.07	19.39	582	545	4	140
	822 Grammar II	80	67	0.53	10.67	320	600	2	70
	823 Grammar III	78	45	0.53	10.40	312	585	2	70
	824 Grammar IV	83	61	0.53	11.07	332	622	2	70
	831 Listening/Speaking I	39	22	0.27	5.20	156	585	1	35
	832 Listening/Speaking II	84	32	0.53	11.20	336	630	2	70
	833 Listening/Speaking III	70	52	0.53	9.33	280	525	2	70
	834 Listening/Speaking IV	73	61	0.53	9.73	292	547	2	70
	836 English Pronunciation	74	60	0.27	8.32	250	937	2	70
	837 Intmdt. Vocabulary Developme	10	10	0.13	0.67	20	150	1	35
	841 Writing I	58	30	0.53	10.05	302	565	2	70
	842 Writing II	88	75	0.53	15.25	458	858	2	70
	843 Writing III	70	49	0.53	12.13	364	682	2	70
	844 Writing IV	72	59	0.53	12.48	374	702	2	65
	861 Reading I	54	33	0.53	9.36	281	526	2	70
	862 Reading II	65	51	0.53	11.27	338	634	2	70
	863 Reading III	57	45	0.53	9.88	296	556	2	70
	864 Reading IV	81	68	0.53	14.04	421	790	2	70
	880 High Intermediate Voc. Dev.	25	24	0.00	1.67	50	#INF	1	35
	880 Lang. Skills Workforce Careers	134	81	0.80	14.74	442	553	4	140
FASH	110 Beg. Clothing Construction	82	53	0.50	11.48	344	686	2	90
	113 Textiles	41	32	0.20	4.10	123	615	1	48
	116 Tailoring	37	27	0.20	5.55	167	833	1	55
	118 Flat Pattern	32	24	0.25	4.48	134	545	1	40
	122 Advanced Tailoring	9	9	0.00	1.35	41	#INF	1	55
	123 Intro to the Fashion Industry	28	27	0.27	4.96	149	544	1	30
	132 Trouser Construction	22	21	0.07	1.11	33	499	1	30
	133 Copying Ready-to-Wear	23	22	0.07	0.70	21	313	1	30
	134 Beginning Millinery	22	18	0.07	0.59	18	267	1	30
	146 Designer Techniques in Sewing	38	34	0.20	5.32	160	798	1	50
	150 History of Fashion	38	34	0.20	4.43	133	665	1	45
	151 Fashion Merchandising	26	22	0.20	2.60	78	390	1	30
	163 Pattern Grading	24	21	0.07	0.82	25	370	1	30
	170 French Pattern Drafting	24	24	0.13	1.71	51	385	1	36
	172 Bustier	26	23	0.07	0.82	25	368	1	30
	175 Advanced Illustration	22	19	0.20	2.42	73	363	1	30
	178 Computerized Pattern Grading	21	21	0.07	2.23	67	1,004	1	25
	197 Pattern Design/Hist. Costume	24	16	0.20	4.40	132	660	1	40
	228 Fashion Show Production	21	18	0.20	3.15	95	473	1	30
	672 Coop Education: Internship	13	9	0.11	0.73	22	194	1	50
FILM	110 American Cinema	41	36	0.00	4.10	123	#INF	1	100
FITN	117 Fitn. Assessment/Conditioning	342	290	0.75	37.07	1,112	1,483	9	450
	118 Beginning Fitness Center	116	92	0.45	14.09	423	940	6	300
	119 Intermediate Fitness Center	75	61	0.30	9.25	278	925	6	300
	122 Total Body Burn	20	14	0.00	2.00	60	#INF	1	40
	123 Cardio Pump Fitness	19	15	0.15	1.90	57	380	1	40
	124 Pilates Training	34	24	0.15	3.63	109	725	1	50
	210 Varsity Weight Conditioning	56	54	0.30	5.60	168	560	2	80

	Census Headcount	End of Term Headcount	FTEF	FTES	WSCH	Load	Sections	Max Enroll
235 Cross Training Boot Camp	19	14	0.15	1.90	57	380	1	40
240 Vocabulary of Exercise Physiol	22	21	0.07	0.75	23	339	1	40
245 Principles/Techn. of Res. Trng	26	18	0.13	1.80	54	405	1	40
251 Personal Trainer: H.A. & E.P.	26	20	0.20	2.60	78	390	1	30
332 Stretching and Flexibility	25	24	0.15	2.50	75	500	1	40
334 Yoga	80	66	0.30	8.00	240	800	2	70
672 Cooperative Ed.: Internship	4	3	0.00	0.20	6	#INF	1	40
680 Cross Training	71	64	0.30	16.09	483	1,609	1	100
680 Total Fitness Circuit Training	57	54	0.00	6.08	182	#INF	2	100
GEOG 100 Physical Geography	17	14	0.20	1.81	54	272	1	40
HIST 100 History Western Civ I	86	71	0.40	8.60	258	645	2	90
101 History Western Civ II	27	21	0.20	2.70	81	405	1	45
104 World History I	41	33	0.20	4.10	123	615	1	45
201 U.S. History through 1877	79	59	0.40	7.90	237	593	2	90
202 U.S. Hist. fm 1877 to Present	127	93	0.60	13.52	406	676	3	135
242 African-American History	26	24	0.20	2.60	78	390	1	45
245 Race Ethnicity and Immigration	86	72	0.40	9.04	271	678	2	90
246 History of Latinos in the U.S.	29	21	0.20	2.90	87	435	1	26
247 Women in U.S. History	48	38	0.20	4.80	144	720	1	45
455 Middle Eastern History	28	21	0.20	2.80	84	420	1	45
HMSV 100 Introduction to Human Services	25	19	0.20	2.75	83	413	1	35
110 Intro. to Counseling & Intvng.	33	25	0.20	3.85	116	578	1	35
161 Information & Referral: U.C.R.	61	57	0.13	1.79	54	402	2	70
264 The Life Cycle of the Family	49	47	0.40	5.52	166	414	2	70
266 Family Dev. Portfolio, Part II	65	63	0.20	5.05	152	758	2	70
672 Coop Ed: HMSV Internship	18	16	0.15	1.33	40	261	1	50
Coop Ed: PEEP Internship	27	26	0.19	1.97	59	305	1	50
695 Independent Study	1	1	0.00	0.03	1	#INF	1	10
HSCI 100 General Health Science	102	93	0.60	13.83	415	691	3	125
105 Communicable Disease	22	19	0.07	0.00	0	0	1	35
430 First Aid	34	34	0.03	0.54	16	483	1	30
First Aide	34	34	0.03	0.50	15	453	1	30
432 CPR: Adult, Child, Infant	49	49	0.03	0.79	24	710	1	25
CPR: Adulto, Niño, Infante	36	36	0.03	0.60	18	544	1	25
665 Environmental Health	61	51	0.07	0.85	26	385	2	70
INDV 161 Beginning Golf	9	8	0.15	0.90	27	180	1	50
164 Intermediate/Advanced Golf	9	7	0.00	0.90	27	#INF	1	50
166 Expert Golf Training	5	4	0.00	0.50	15	#INF	1	50
INTD 115 Intro to Interior Design	42	32	0.40	4.20	126	315	2	70
126 Critical Thinking for Interior	25	24	0.34	4.08	123	360	1	35
129 Presentation Techniques II	33	33	0.20	5.72	172	858	1	32
130 Beginning Space Planning	23	23	0.20	3.76	113	564	1	30
148 Color for Interiors	22	20	0.20	3.59	108	539	1	35
150 History of Interiors	32	31	0.20	3.20	96	480	1	35
260 Overview of Lighting Design	25	19	0.20	2.75	83	413	1	35
271 Bath Design	14	13	0.20	2.29	69	343	1	30
276 Adv Kitchen and Bath Design	17	15	0.20	2.78	83	417	1	30
350 Commercial Design I	18	16	0.20	1.80	54	270	1	30
360 CAD Apps For Interior Design	20	16	0.20	2.00	60	300	1	28
362 CAD for INTD-Arch. Drawings	33	32	0.07	2.26	68	1,018	1	30
370 Const Estimating/Renovation	21	17	0.20	2.31	69	347	1	35
400 Green/Sustainable Design Con	38	30	0.13	2.61	78	586	1	35
450 Materials and Finishes	26	23	0.20	4.25	127	637	1	35
672 Interior Design Internship	15	11	0.11	0.73	22	194	1	20

		Census Headcount	End of Term Headcount	FTEF	FTES	WSCH	Load	Sections	Max Enroll
	695 Independent Study	1	1	0.00	0.03	1	#INF	1	10
LCTR	100 Effective Tutoring	37	31	0.03	1.56	47	1,402	1	30
	120 Literacy Tutoring in the Comm.	26	25	0.00	2.08	62	#INF	1	50
	139 The Research Paper from A to	19	8	0.00	1.48	44	#INF	1	30
	140 Professional Writing	14	7	0.00	1.15	34	#INF	1	40
	151 Allied Health Sci Vocabulary	13	4	0.00	0.54	16	#INF	1	40
	698 Supvsd Tutoring/Acad. Assistn	767	723	0.00	24.41	732	#INF	1	850
	810 Study Skills	21	12	0.00	0.88	26	#INF	1	100
	822 Grammar Trouble Spots	25	8	0.14	1.58	47	339	1	40
	832 Paragraph Writing	4	3	0.00	0.33	10	#INF	1	40
	840 Vocabulary Improvement I	15	8	0.00	0.88	26	#INF	1	75
	841 Vocabulary Improvement II	7	6	0.00	0.68	20	#INF	1	35
	842 Vocabulary Improvement III	17	16	0.00	1.65	49	#INF	1	35
	843 Vocabulary Improvement IV	12	11	0.00	1.08	32	#INF	1	35
LEGL	249 Intro To The Legal System	43	38	0.20	5.02	151	753	1	40
	260 Adv. Legal Research & Writing	16	16	0.20	1.60	48	240	1	40
	262 Paralegalism/Legal Ethics	42	39	0.20	4.62	139	693	1	40
	264 Contracts	32	30	0.20	3.52	106	528	1	40
	670 Coop Ed/Work Experience	9	8	0.07	0.83	25	341	1	20
	672 Paralegal Internship	5	5	0.07	0.30	9	123	1	20
LIBR	100 Intro.to Information Research	27	20	0.00	2.14	64	#INF	1	30
LIT.	151 Introduction to Shakespeare	36	29	0.20	3.60	108	540	1	35
	252 Women Writers: Multicultural	25	22	0.20	2.50	75	375	1	35
	441 Film Study & Appreciation I	48	39	0.20	5.60	168	840	1	50
MART	314 Introduction to Comp. Graphics	31	25	0.20	5.68	171	853	1	30
	325 Digital Painting	32	23	0.20	7.04	211	1,056	1	30
	362 Digital Photography I	32	26	0.20	6.40	192	960	1	30
	368 Web Design I	26	21	0.20	4.77	143	715	1	24
	369 Web Design II	27	24	0.20	5.22	157	783	1	30
	370 Cascading Style Sheets	32	29	0.10	2.75	83	826	1	30
	376 Digital Imaging I	35	30	0.20	6.42	193	963	1	30
	377 Digital Imaging II	31	29	0.20	5.68	171	853	1	30
	379 Digital Animation I: Flash	29	27	0.20	5.32	160	798	1	30
	390 Portfolio Creation	29	24	0.10	2.34	70	703	1	30
	400 Motion Graphics	23	15	0.10	1.86	56	557	1	24
	420 3D Modeling and Animation I	21	17	0.20	4.20	126	630	1	24
	421 3D Modeling and Animation II	21	20	0.20	3.85	116	578	1	24
	432 3D Environments & Hard S. Mc	17	16	0.10	1.46	44	437	1	24
MATH	110 Elementary Algebra	182	128	1.67	38.43	1,153	692	5	200
	111 Elementary Algebra I	152	112	1.00	21.28	638	638	5	200
	112 Elementary Algebra II	109	75	0.80	15.52	466	582	5	147
	120 Intermediate Algebra	202	149	1.33	42.16	1,265	949	4	180
	122 Intermediate Algebra I	58	45	0.40	8.12	244	609	2	80
	123 Intermediate Algebra II	33	27	0.40	4.62	139	347	2	80
	125 Elementary Finite Math	31	14	0.20	4.34	130	651	1	40
	130 Analytical Trigonometry	41	22	0.27	7.11	213	799	1	40
	140 Math For Gen Education	43	37	0.20	6.02	181	903	1	40
	200 Elem. Probability & Statistics	230	178	1.60	40.73	1,222	764	6	260
	219 Pre-Calculus Col. Alge/Trig	23	14	0.33	5.21	156	469	1	40
	251 Analytical Geometry/Calculus I	32	24	0.33	7.25	218	653	1	40
	252 Analyt. Geometry/Calculus II	76	70	0.67	14.14	424	636	3	115
	Calcu/Analytic Geometry II	30	30	0.00	5.31	159	#INF	1	35
	253 Analyt. Geometry/Calculus III	53	45	0.33	10.23	307	921	2	80
	Cal/Analytic Geo III-Honors	6	6	0.00	1.36	41	#INF	1	40

	Census Headcount	End of Term Headcount	FTEF	FTES	WSCH	Load	Sections	Max Enroll	
	695 Independent Study	0	0	0.00			1	1	
	811 Pre-Algebra	197	145	1.20	35.02	1,051	875	6	210
	880 Basic Math. for Health Science	14	13	0.07	0.47	14	210	1	35
MEDA	100 Intro. to Medical Assisting	36	23	0.20	3.60	108	540	1	35
	110 Basic Medical Terminology I	46	28	0.40	4.91	147	368	2	70
	111 Basic Medical Terminology II	32	25	0.20	3.20	96	480	1	35
	115 Medical Word Processing	23	13	0.40	4.22	127	316	2	80
	120 Clinical Procedures I	9	9	0.34	1.80	54	159	1	12
	121 Clinical Procedures II	7	7	0.00	1.40	42	#INF	1	12
	140 Medical Transcription: Basic	12	10	0.00	2.20	66	#INF	1	40
	150 Medical Office Procedures	21	16	0.00	3.85	116	#INF	1	40
	160 Medical Insurance Procedures	19	13	0.00	3.48	105	#INF	1	40
	161 ICD-9-CM Beginning Coding	46	45	0.07	1.44	43	648	1	42
	162 ICD-9-CM Intermediate Coding	46	45	0.07	1.39	42	627	1	42
	163 ICD-9-CM Advanced Coding	45	45	0.07	1.39	42	626	1	42
	190 Introduction To Pharmacology	27	23	0.20	2.97	89	446	1	35
	672 Cooperative Ed.: Internship	9	9	0.07	0.90	27	368	1	20
	801 Comp Med. Billing/Assisting EF	13	10	0.00	0.54	16	#INF	1	35
MUS.	100 Fundamentals of Music	50	30	0.40	7.00	210	525	2	52
	120 Songwriting Workshop I	16	11	0.24	2.29	69	291	1	24
	202 Music Appreciation	27	21	0.20	4.23	127	635	1	35
	210 Histories of Popular Mus./Rock	20	20	0.20	1.83	55	274	1	35
	240 Music of the Americas	27	16	0.20	3.78	113	567	1	45
	301 Piano I	19	15	0.18	4.50	135	749	1	35
	302 Piano II	3	1	0.00	0.71	21	#INF	1	35
	303 Piano III	2	2	0.00	0.47	14	#INF	1	35
	304 Piano IV	1	1	0.00	0.24	7	#INF	1	35
	685 Redw. Symph: Mahler's Inc. Sy	94	94	0.14	10.34	310	2,216	1	100
	685 Pen. Cantare: Gabrieli/Rutter	43	42	0.14	4.30	129	921	1	80
OZEN	100 Oceanography	100	81	0.60	10.02	301	501	3	120
	101 Oceanography Lab	29	28	0.16	2.90	87	544	1	30
P.E.	115 Intro to Adaptive Physical Ed	3	3	0.00	0.20	6	#INF	1	40
	116 Assisting in Adaptive P.E.	7	6	0.00	0.71	21	#INF	1	40
	308 Prevention/Care of Athl. Injur	14	13	0.21	1.59	48	229	1	25
PHIL	100 Introduction to Philosophy	45	43	0.20	4.50	135	675	1	40
	103 Critical Thinking	33	24	0.20	3.30	99	495	1	45
	160 History/Philosophy-Anc/Mediev	32	24	0.20	3.20	96	480	1	30
	200 Introduction To Logic	25	21	0.20	2.50	75	375	1	45
	300 Intro to World Religions	35	33	0.20	3.50	105	525	1	45
PHYS	220 General Physics II	18	18	0.36	3.60	108	300	1	24
	250 Physics with Calculus I	30	22	0.36	6.80	204	567	1	24
	260 Physics with Calculus II	17	16	0.36	3.63	109	302	1	24
	270 Physics with Calculus III	23	18	0.36	4.60	138	383	1	24
PLSC	150 Intro to Political Theory	29	20	0.20	4.06	122	609	1	45
	170 Intro. to Comparative Politics	29	22	0.20	4.06	122	609	1	45
	200 National, State & Local Govt	27	27	0.33	5.94	178	535	1	45
	210 American Politics	96	82	0.40	13.44	403	1,008	2	90
	310 Calif State & Local Govt	40	38	0.20	4.00	120	600	1	45
PSYC	100 General Psychology	189	151	0.80	19.25	578	722	5	280
	106 Psyc of Prejudice/Discriminati	36	20	0.20	3.60	108	540	1	45
	110 Marriage & Relationship Choice	15	13	0.00	1.50	45	#INF	1	100
	200 Developmental Psychology	80	66	0.40	8.00	240	600	2	90
	205 Social Science Research Meth	15	12	0.00	1.62	49	#INF	2	90
	340 Intro. to Human Sexuality	86	75	0.40	9.03	271	677	2	90
	410 Abnormal Psychology	16	11	0.00	1.60	48	#INF	1	100
RADT	415 Radiation Protection & Biology	20	20	0.20	2.00	60	300	1	24

		Census Headcount	End of Term Headcount	FTEF	FTES	WSCH	Load	Sections	Max Enroll
	420 Radiographic Positioning II	20	20	0.68	4.00	120	176	3	24
	428 Clinical Education II	20	20	0.70	12.74	382	546	1	21
	430 Princ/Rad Film Production	20	20	0.28	3.60	108	386	1	24
	442 Radiographic Pathology	21	21	0.10	0.96	29	288	1	24
	450 Registry Review	21	21	0.10	1.05	32	315	1	24
	458 Clinical Education V	21	21	0.69	19.44	583	850	1	20
	470 Specialized Tech: Mammograp	17	17	0.14	0.28	8	60	1	24
	471 Spec Techniques: Fluoroscopy	21	21	0.13	1.44	43	324	1	30
READ	826 Reading Improvement	146	101	1.67	32.12	964	578	5	165
	836 Academic Reading Strategies	165	132	1.20	23.27	698	582	6	187
SOCI	100 Introduction to Sociology	160	132	0.60	15.45	464	773	4	235
	105 Social Problems	35	23	0.20	3.50	105	525	1	45
	141 Ethnicity/Race in Society	45	43	0.20	4.50	135	675	1	45
	205 Social Science Research Meth	28	22	0.40	2.98	90	224	2	90
SPAN	110 Elementary Spanish	58	41	0.67	14.69	441	661	2	70
	111 Elementary Spanish I	62	44	0.40	9.47	284	710	4	140
	112 Elementary Spanish II	40	32	0.20	5.56	167	834	3	105
	120 Advanced Elementary Spanish	20	17	0.33	5.07	152	456	1	35
	121 Adv. Elementary Spanish I	18	14	0.20	3.42	103	513	2	70
	122 Advanced Elementary Spanish	9	9	0.00	1.72	52	#INF	2	70
	131 Intermediate Spanish I	21	18	0.40	3.03	91	227	2	70
	132 Intermediate Spanish II	13	10	0.00	1.87	56	#INF	2	70
	140 Advanced Intermediate Spanis	16	16	0.00	2.36	71	#INF	2	70
	150 Spanish fr Heritage Speakers I	27	23	0.27	4.68	140	526	1	35
	161 Readings in Spanish Lit. I	36	32	0.20	3.60	108	540	1	35
SPCH	100 Public Speaking	66	51	0.40	6.60	198	495	2	70
	120 Interpersonal Communication	166	145	1.00	17.16	515	515	5	175
TEAM	115 Advanced Basketball	20	20	0.15	2.06	62	411	1	40
	141 Beginning Soccer	31	27	0.30	3.40	102	340	2	80
	143 Advanced Soccer	86	81	0.30	8.81	264	881	4	160
	180 Int/Adv Competition Volleyball	20	16	0.00	2.00	60	#INF	1	48
	181 Adv. Competition Volleyball	9	9	0.00	0.90	27	#INF	1	48
	185 Expert Volleyball Training	24	23	0.30	4.10	123	410	2	96
	680 Expert Basketball	9	9	0.00	0.93	28	#INF	1	40
VARS	104 Varsity Baseball	40	40	0.60	12.95	389	648	1	45
	114 Varsity Basketball	14	14	0.30	2.29	69	229	1	40
	140 Varsity Men's Golf	13	12	0.50	4.33	130	260	1	25
Spring 2011	ACTG 100 Accounting Procedures	75	46	0.40	7.50	225	563	2	80
	121 Financial Accounting	76	56	0.53	10.13	304	570	2	80
	131 Managerial Accounting	40	34	0.27	5.33	160	600	1	40
	180 Payroll & Business Taxes	25	21	0.10	1.14	34	343	1	30
	200 Quickbooks	28	25	0.20	2.80	84	420	1	30
	672 Cooperative Ed.: Internship	3	3	0.00	0.30	9	#INF	1	50
	ANTH 110 Cultural Anthropology	45	42	0.20	4.50	135	675	1	35
	125 Physical Anthropology	70	60	0.40	7.00	210	525	2	70
	126 Physical Anthro. Laboratory	43	29	0.14	4.73	142	1,014	1	30
	351 Intro. Arch, World Prehistory	19	19	0.20	1.90	57	285	1	35
	352 Field Experience in Archaeolog	20	20	0.14	2.03	61	434	1	25
	670 Cooperative Educ./Work Exp.	16	15	0.15	0.77	23	150	1	15
	680 Travel Study: Egypt	25	25	0.21	3.81	114	544	1	45
	CB Travel Study: Egypt - Honors	3	3	0.00	0.46	14	#INF	1	45
ARCH	110 Interior Architect. Drafting	56	42	0.40	6.13	184	460	2	60
ART	101 Anci, Class, Medieval Art Hist	47	45	0.20	4.70	141	705	1	45
	102 Late Med, Ren, & Bar. Art Hist	46	38	0.20	4.60	138	690	1	45

	Census Headcount	End of Term Headcount	FTEF	FTES	WSCH	Load	Sections	Max Enroll
103 Eight & Ninet Cent. Art Hist.	29	28	0.20	2.90	87	435	1	45
104 History of Modern Art	48	43	0.20	4.80	144	720	1	35
201 Form and Composition I	26	19	0.34	5.20	156	459	1	26
204 Drawing I	49	37	0.68	9.80	294	432	2	52
206 Figure Drawing/Portraiture	27	24	0.34	5.40	162	476	1	26
221 Painting I	17	15	0.34	3.40	102	300	1	26
222 Painting II	8	7	0.00	1.60	48	#INF	1	26
301 Design	21	21	0.34	4.20	126	371	1	26
304 Gallery Design and Manageme	10	6	0.17	1.50	45	265	1	26
351 Basic Black/White Photography	18	15	0.27	3.72	112	408	1	26
352 Int. Black & White Photography	3	3	0.00	0.62	19	#INF	1	26
685 C. H.: Arch/Art Coll. Calif.	74	70	0.13	4.51	135	1,015	1	100
695 Independent Study	1	1	0.00	0.10	3	#INF	1	1
ASTR 100 Introduction To Astronomy	122	114	0.40	12.20	366	915	2	100
101 Astronomy Laboratory	76	73	0.32	7.89	237	740	2	60
BIOL 100 Intro To Life Sciences	48	36	0.20	4.80	144	720	1	40
103 Native Plants and Wildflowers	21	17	0.29	3.71	111	379	1	30
110 Principles Of Biology	58	38	0.72	13.40	402	558	3	90
130 Human Biology	212	155	1.00	20.45	613	613	5	235
132 Human Biology Laboratory	29	24	0.16	3.19	96	598	1	30
225 Biology Of Organisms	33	30	0.84	9.90	297	354	2	60
240 General Microbiology	136	110	1.40	39.71	1,191	851	5	150
250 Human Anatomy	193	139	1.56	38.60	1,158	742	6	180
260 Human Physiology	180	153	2.52	57.43	1,723	684	6	180
310 Nutrition	166	119	1.00	16.93	508	508	5	225
BUS. 100 Contemp. American Business	38	32	0.20	4.43	133	665	1	35
Survey of Business	41	34	0.20	4.10	123	615	1	35
103 Intro Business Info Systems	30	25	0.20	5.50	165	825	1	30
108 Business Writing/Presentation	21	15	0.20	3.85	116	578	1	35
110 Business Arithmetic	7	5	0.20	0.70	21	105	1	30
115 Business Mathematics	22	16	0.00	2.20	66	#INF	1	30
201 Business Law	36	32	0.20	3.60	108	540	1	40
CBOT 415 Beg. Computer Keyboarding	89	68	0.20	5.41	162	811	3	100
417 Skill Building	40	35	0.00	2.25	68	#INF	3	100
430 Computer Applications, Part I	256	209	0.90	15.34	460	511	9	295
431 Computer Applications, Part II	165	137	0.80	10.02	300	376	8	260
435 Spreadsheets	34	32	0.40	3.40	102	255	2	65
436 Database Management	21	16	0.20	2.10	63	315	1	35
472 Beginning Word Processing	40	36	0.10	2.05	62	615	2	65
474 Intermediate Word Processing	32	30	0.10	1.64	49	492	2	65
475 Using Outlook	26	16	0.10	1.19	36	357	1	28
CHEM 192 Elementary Chemistry	35	31	0.36	7.00	210	583	1	35
210 General Chemistry I	90	71	1.36	30.60	918	675	3	90
220 General Chemistry II	54	41	0.84	18.36	551	656	2	60
235 Organic Chemistry II	25	23	0.00	3.50	105	#INF	1	35
Organic Chemistry II - Honors	5	5	0.20	0.70	21	105	1	35
238 Organic Chem. Lab II - Honors	3	3	0.32	0.60	18	56	1	35
Organic Chemistry Lab II	20	20	0.00	4.00	120	#INF	1	35
410 Chemistry for Health Sciences	42	35	0.52	8.40	252	485	2	60
CHMT 310 Intro. to Chem. Lab. Techn.	3	1	0.36	0.60	18	50	1	30
CIS 118 Intro to Object-Oriented Prgm	26	14	0.20	2.77	83	416	1	30
119 Open Computer Lab I	26	14	0.00	2.86	86	#INF	1	30
250 Programming Methods I: C++	27	19	0.20	2.52	76	378	1	30

		Census Headcount	End of Term Headcount	FTEF	FTES	WSCH	Load	Sections	Max Enroll
	251 Open Computer Lab I: C++	27	19	0.00	2.97	89	#INF	1	30
	321 Programming for the iPhone	17	12	0.20	1.70	51	255	1	30
COOP	670 Cooperative Educ./Work Exp.	122	88	0.89	14.70	441	497	6	300
CRER	137 Life And Career Planning	55	47	0.40	5.50	165	413	2	60
	Life and Career Planning	31	26	0.20	3.10	93	465	1	30
	300 Introduction to Scholarships	18	15	0.10	0.96	29	288	1	30
	401 College Success	153	115	0.40	5.21	156	390	6	180
	407 Exploring Careers, Majors & Tr	77	60	0.20	2.57	77	385	3	82
	430 Career Assessment	10	9	0.00	0.08	2	#INF	1	30
DANC	125 Beginning Salsa	97	84	0.30	9.70	291	970	2	100
	126 Intermediate Salsa	86	76	0.30	8.60	258	860	2	100
	140 Beginning Ballet	17	10	0.15	1.70	51	340	1	40
	143 Intermediate Ballet	9	8	0.00	0.90	27	#INF	1	40
	151 Beginning Social Dance	28	26	0.08	1.40	42	558	1	35
	153 Intermediate Social Dance	12	11	0.08	0.60	18	239	1	35
	156 Advanced Social Dance	10	10	0.00	0.50	15	#INF	1	35
	205 Beginning Jazz	21	17	0.15	2.10	63	420	1	50
	210 Beginning/Intermediate Jazz	7	6	0.00	0.70	21	#INF	1	50
	215 Intermediate Jazz	3	3	0.00	0.30	9	#INF	1	50
DRAM	140 Introduction To The Theatre	39	39	0.20	3.90	117	585	1	35
	200 Theory and Practice of Acting	14	14	0.20	1.40	42	210	1	35
	201 Advanced Acting I	16	16	0.00	1.60	48	#INF	1	35
	202 Advanced Acting II	3	3	0.00	0.30	9	#INF	1	35
	203 Advanced Acting III	2	2	0.00	0.20	6	#INF	1	35
	221 Stage Movement	19	18	0.20	1.90	57	285	1	30
	300 Play Rehearsal/Performance	10	10	0.42	3.24	97	231	1	30
	305 Technical Production I	15	13	0.27	2.50	75	274	1	35
	306 Technical Production Lab	1	1	0.00	0.10	3	#INF	1	35
ECE.	191 Children's Literature I	38	28	0.20	4.43	133	665	1	40
	201 Child Development	138	108	0.80	13.85	416	519	4	155
	El Desarrollo del Nino	39	33	0.20	4.55	137	683	1	40
	210 Early Childhood Ed Principles	52	50	0.40	5.20	156	390	2	75
	211 Early Childhood Ed Curriculum	104	88	0.60	10.27	308	513	3	120
	212 Child, Family & Community	82	77	0.40	8.20	246	615	2	75
	223 Infant Development	40	34	0.20	3.28	98	493	1	40
	225 Infant/Toddler Environments	36	36	0.20	3.60	108	540	1	40
	230 Creative Activities	28	22	0.20	2.80	84	420	1	40
	241 ECE Admin: Human Relations	40	36	0.20	3.18	95	477	1	40
	244 Prekindergarten Learning & De	32	23	0.13	1.62	49	365	1	40
	254 Teaching in a Diverse Society	83	79	0.40	8.30	249	623	2	75
	260 Children with Special Needs	34	31	0.20	3.97	119	595	1	40
	264 The Life Cycle of the Family	39	37	0.00	4.63	139	#INF	2	75
	313 Health/Safety for Yng Children	34	31	0.20	3.40	102	510	1	35
	333 Obseration/Assess. Young Chi	34	26	0.20	4.76	143	714	1	30
	363 Mental Dev. and Prob. Solving	31	17	0.07	1.06	32	478	1	40
	366 Practicum in Early Child. Ed.	47	42	0.41	10.78	324	783	2	44
	670 Cooperative Educ./Work Exp.	35	27	0.27	4.10	123	461	2	100
	680 Intro. to Prog. Infant Toddler	25	25	0.00	0.87	26	#INF	1	30
	695 Independent Study	1	1	0.00	0.02	1	#INF	1	20
ECON	100 Principles of Macro Economics	115	98	0.60	16.10	483	805	3	120
	102 Principles of Micro Economics	102	63	0.60	14.71	441	736	3	115
	230 Economic Hist Of U.S. - Honor	14	9	0.20	1.40	42	210	1	40
	Economic History Of The U.S.	8	7	0.00	0.80	24	#INF	1	40
ENGL	100 Reading & Composition - Honc	20	15	0.20	2.80	84	420	1	26

		Census	End of	FTEF	FTES	WSCH	Load	Sections	Max
		Headcount	Term						Enroll
			Headcount						
	Reading and Composition	422	335	3.35	59.08	1,772	529	16	416
110	Comp. Lit/Crit/Thinking-Honors	23	21	0.20	3.22	97	483	1	26
	Composition, Lit/Crit/Thinking	209	172	1.60	29.26	878	549	7	182
161	Creative Writing I	48	41	0.40	4.80	144	360	2	70
162	Creative Writing II	15	13	0.00	1.50	45	#INF	2	70
165	Advanced Composition	45	34	0.45	6.30	189	420	2	52
826	Basic Reading/Composition	154	98	1.66	27.05	812	489	5	160
836	Writing Development	237	181	2.40	41.24	1,237	515	9	234
ENGR	100 Introduction to Engineering	33	28	0.29	7.04	211	720	1	30
	215 Comput. Methods Engr/Scienti	12	11	0.29	2.08	62	213	1	30
	230 Statics	46	27	0.20	6.65	199	997	2	100
	260 Circuits And Devices	22	15	0.00	3.08	92	#INF	1	50
	Circuits And Devices - Honors	26	19	0.20	3.64	109	546	1	50
	261 Circuits & Devic. Lab. -Honors	28	23	0.16	2.80	84	525	1	30
	695 Independent Study	4	4	0.00	0.40	12	#INF	1	10
ESL	400 Comp. For Non-Native Speake	65	56	0.67	13.67	410	615	2	60
	800 ESL Preparatory Course	209	136	1.87	27.30	819	439	7	245
	836 English Pronunciation	66	50	0.27	5.75	173	647	2	70
	901 Lang. Skills Workforce Cars. I	148	93	1.00	13.73	412	412	5	175
	911 Reading & Listening/Speaking	43	29	0.67	9.33	280	420	2	70
	912 Reading & Listening-Speakng I	67	51	0.67	14.50	435	653	2	70
	913 Reading & Listening-Speakg III	52	40	0.67	11.25	337	506	2	70
	914 Reading & Listening-Speakin IV	70	55	0.67	15.15	455	682	2	70
	921 Grammar and Writing I	88	67	1.33	17.48	524	393	4	140
	922 Grammar and Writing II	76	55	0.67	16.72	502	752	2	70
	923 Grammar and Writing III	91	63	0.67	20.02	601	901	2	70
	924 Grammar and Writing IV	74	55	0.67	16.28	488	733	2	70
FASH	110 Beg. Clothing Construction	77	51	0.49	11.41	342	694	2	90
	113 Textiles	51	31	0.20	5.10	153	765	1	45
	115 Int Clothing Construction	52	36	0.20	7.28	218	1,092	1	55
	118 Flat Pattern	26	22	0.25	3.64	109	443	1	40
	123 Intro to the Fashion Industry	30	27	0.20	2.43	73	365	1	30
	134 Beginning Millinery	47	46	0.07	1.58	47	709	1	40
	146 Designer Techniques in Sewing	40	35	0.20	5.60	168	840	1	50
	151 Fashion Merchandising	21	17	0.20	2.10	63	315	1	40
	170 French Pattern Drafting	40	34	0.13	2.51	75	566	1	40
	172 Bustier	37	35	0.07	1.34	40	602	1	40
	180 Computerized Pattern Design	25	23	0.20	4.58	138	688	1	25
	195 Portfolio Development	23	22	0.03	0.37	11	335	1	40
	199 Costuming for Theatrical Prod.	34	32	0.20	5.91	177	886	1	30
	228 Fashion Show Production	19	18	0.20	2.66	80	399	1	40
	672 Coop Education: Internship	6	5	0.07	0.40	12	164	1	50
FITN	112 Cross Training	71	67	0.30	13.65	410	1,365	2	200
	117 Fitn. Assessment/Conditioning	350	285	0.75	37.75	1,133	1,510	9	750
	118 Beginning Fitness Center	164	143	0.45	20.42	613	1,361	6	500
	119 Intermediate Fitness Center	91	81	0.30	10.80	324	1,080	6	500
	122 Total Body Burn	18	11	0.15	1.80	54	360	1	40
	123 Cardio Pump Fitness	35	34	0.15	3.50	105	700	1	50
	124 Pilates Training	40	30	0.15	4.27	128	853	1	50
	210 Varsity Weight Conditioning	62	60	0.30	6.20	186	620	2	80
	235 Boot Camp	31	23	0.00	3.10	93	#INF	1	40
	245 Principles/Techn. of Res. Trng	17	13	0.20	1.70	51	255	1	30
	251 Personal Trainer: H.A. & E.P.	25	16	0.20	2.50	75	375	1	30
	332 Stretching and Flexibility	23	21	0.15	2.30	69	460	1	40

		Census Headcount	End of Term Headcount	FTEF	FTES	WSCH	Load	Sections	Max Enroll
	334 Yoga	70	52	0.30	7.00	210	700	2	60
	672 Cooperative Ed.: Internship	6	4	0.07	0.23	7	95	1	50
	680 Total Fitness Circuit Training	38	34	0.00	4.05	122	#INF	2	200
GEOL	100 Introduction to Geology	46	39	0.20	4.60	138	690	1	40
HIST	100 History Western Civ I	43	39	0.20	4.30	129	645	1	45
	101 History Western Civ II	32	26	0.20	3.20	96	480	1	45
	104 World History I	56	36	0.20	5.60	168	840	1	45
	106 World History II	46	39	0.20	4.60	138	690	1	45
	201 U.S. History through 1877	87	69	0.40	8.70	261	653	2	90
	202 U.S. Hist. fm 1877 to Present	115	88	0.60	11.50	345	575	3	135
	245 Race Ethnicity and Immigration	72	63	0.40	7.20	216	540	2	90
	247 Women in U.S. History	41	30	0.20	4.10	123	615	1	45
	455 Middle Eastern History	23	16	0.20	2.30	69	345	1	45
HMSV	100 Introduction to Human Services	25	22	0.20	2.50	75	375	1	35
	110 Intro. to Counseling & Intvng.	32	27	0.20	3.73	112	560	1	35
	161 Information & Referral: U.C.R.	65	63	0.13	1.67	50	375	2	70
	264 The Life Cycle of the Family	36	35	0.40	4.26	128	320	2	75
	266 Family Dev. Portfolio, Part II	47	45	0.20	4.23	127	635	2	70
	672 Coop Ed: PEEP Internship	18	18	0.15	1.60	48	313	1	50
	Cooperative Ed.: Internship	20	18	0.15	1.37	41	267	1	50
HSCI	100 General Health Science	107	101	0.60	14.91	447	746	3	125
	430 First Aid	64	64	0.07	1.09	33	491	2	60
	432 CPR: Adult, Child, Infant	50	50	0.03	0.80	24	725	1	25
	CPR: Adulto, Niño, Infante	33	33	0.03	0.55	17	498	1	25
	480 Phlebotomy	25	23	0.20	2.29	69	343	1	25
	665 Environmental Health	32	32	0.07	0.57	17	257	2	70
INDV	161 Beginning Golf	2	2	0.15	0.20	6	40	1	50
	164 Intermediate/Advanced Golf	12	12	0.00	1.20	36	#INF	1	50
	166 Expert Golf Training	4	4	0.00	0.40	12	#INF	1	50
INTD	115 Intro to Interior Design	64	45	0.40	6.40	192	480	2	70
	126 Critical Thinking for Interior	23	19	0.20	2.30	69	345	1	35
	128 Presentation Techniques I	14	13	0.20	1.68	50	252	1	30
	129 Presentation Techniques II	32	30	0.20	3.84	115	576	1	30
	148 Color and Design	34	33	0.20	4.08	122	612	1	35
	151 History of Interiors II	21	21	0.20	2.10	63	315	1	40
	175 Residential Design	19	19	0.34	2.28	68	201	1	30
	260 Overview of Lighting Design	26	23	0.20	3.03	91	455	1	35
	271 Bath Design	17	16	0.20	1.70	51	255	1	30
	276 Adv Kitchen and Bath Design	14	13	0.20	1.40	42	210	1	30
	360 CAD Apps For Interior Design	25	21	0.20	3.50	105	525	1	28
	400 Green/Sustainable Design Con	17	15	0.20	1.70	51	255	1	40
	450 Materials and Finishes	19	18	0.20	1.90	57	285	1	35
	672 Cooperative Ed.: Internship	15	14	0.15	0.83	25	163	1	20
LCTR	100 Effective Tutoring & Practicum	57	57	0.03	5.57	167	5,017	1	35
	120 Literacy Tutoring in the Comm.	20	17	0.00	1.60	48	#INF	1	50
	139 The Research Paper from A to	10	9	0.00	1.48	44	#INF	1	30
	140 Professional Writing	19	15	0.00	2.76	83	#INF	1	40
	151 Allied Health Sci Vocabulary	15	10	0.00	1.06	32	#INF	1	40
	698 Supvsd Tutoring/Acad. Assistn	980	913	0.00	33.16	995	#INF	1	850
	810 Study Skills	20	12	0.00	1.13	34	#INF	1	100
	822 Grammar Trouble Spots I	9	8	0.14	0.61	18	132	1	40
	823 Grammar Trouble Spots II	8	8	0.00	0.46	14	#INF	1	30
	824 Grammar Trouble Spots III	2	1	0.00	0.13	4	#INF	1	30
	825 Grammar Trouble Spots IV	3	3	0.00	0.32	10	#INF	1	30
	832 Paragraph Writing	8	7	0.00	0.39	12	#INF	1	40

		Census Headcount	End of Term Headcount	FTEF	FTES	WSCH	Load	Sections	Max Enroll
	840 Vocabulary Improvement I	17	14	0.00	1.10	33	#INF	1	75
	841 Vocabulary Improvement II	12	11	0.00	1.02	31	#INF	1	35
	842 Vocabulary Improvement III	18	15	0.00	1.56	47	#INF	1	35
	843 Vocabulary Improvement IV	9	9	0.00	0.79	24	#INF	1	35
LEGL	249 Intro To The Legal System	36	28	0.20	4.20	126	630	1	40
	260 Adv. Legal Research & Writing	25	22	0.20	2.50	75	375	1	40
	262 Paralegalism/Legal Ethics	39	37	0.20	3.90	117	585	1	40
	264 Contracts	25	24	0.20	2.50	75	375	1	40
	670 Coop Ed/Work Experience	13	10	0.11	1.33	40	353	1	20
	672 Cooperative Ed.: Internship	8	4	0.07	0.40	12	164	1	20
LIBR	100 Intro.to Information Research	29	25	0.07	2.13	64	957	1	30
	Introduction to Info. Research	38	31	0.07	2.79	84	1,253	1	30
LIT.	231 Survey English Literature I	22	21	0.20	2.20	66	330	1	35
	252 Women Writers: Multicultural	24	19	0.20	2.40	72	360	1	35
	373 Latin Amer Lit in Translation	27	21	0.20	2.70	81	405	1	35
	441 Film Study & Appreciation I	41	39	0.20	4.78	144	718	1	50
MART	314 Introduction to Comp. Graphics	33	30	0.20	6.05	182	908	1	30
	325 Digital Painting	29	25	0.20	6.57	197	986	1	30
	362 Digital Photography I	33	25	0.20	6.05	182	908	1	30
	368 Web Design I	44	40	0.40	6.84	205	513	2	59
	369 Web Design II	19	17	0.20	3.80	114	570	1	30
	370 Cascading Style Sheets	27	22	0.10	2.28	68	683	1	30
	376 Digital Imaging I	32	30	0.20	5.87	176	880	1	30
	377 Digital Imaging II	26	23	0.20	4.77	143	715	1	30
	378 Digital Page Layout	20	19	0.20	3.67	110	550	1	30
	379 Digital Animation I: Flash	25	21	0.20	4.58	138	688	1	30
	390 Portfolio Creation	23	21	0.10	1.97	59	591	1	24
	400 Motion Graphics	23	16	0.10	1.86	56	557	1	24
	420 3D Modeling and Animation I	23	16	0.20	4.60	138	690	1	24
	421 3D Modeling and Animation II	22	20	0.20	4.03	121	605	1	24
	432 3D Environments & Hard S. Mc	17	16	0.10	1.49	45	446	1	24
MATH	110 Elementary Algebra	207	137	2.00	43.26	1,298	649	7	235
	111 Elementary Algebra I	124	97	1.00	17.36	521	521	5	200
	112 Elementary Algebra II	94	64	0.80	13.16	395	494	5	180
	120 Intermediate Algebra	262	189	2.33	55.26	1,658	711	8	300
	122 Intermediate Algebra I	72	36	0.40	10.08	302	756	2	80
	123 Intermediate Algebra II	50	43	0.40	7.00	210	525	2	80
	125 Elementary Finite Math	38	17	0.20	5.32	160	798	1	40
	130 Analytical Trigonometry	33	25	0.27	5.72	172	643	1	40
	140 Math For Gen Education	34	25	0.20	4.76	143	714	1	40
	200 Elem Probability & Statistics	18	12	0.27	3.12	94	351	1	40
	Elem. Probability & Statistics	233	162	1.33	41.80	1,254	940	5	220
	222 Pre-calculus Coll. Alg. Trigon	21	18	0.33	4.48	134	403	1	40
	242 Applied Calculus II	17	17	0.20	2.38	71	357	1	40
	251 Analytical Geometry/Calculus I	47	40	0.33	10.03	301	902	1	40
	252 Analyt. Geometry/Calculus II	18	14	0.33	3.84	115	346	1	40
	253 Analyt. Geometry/Calculus III	23	19	0.33	4.91	147	442	1	40
	Cal/Analytic Geo III-Honors	6	6	0.00	1.28	38	#INF	1	40
	811 Pre-Algebra	263	200	1.40	48.51	1,455	1,040	7	245
	818 Basic Math. for Health Science	25	23	0.07	0.83	25	375	1	35
MEDA	100 Intro. to Medical Assisting	49	42	0.40	4.90	147	368	2	67
	110 Basic Medical Terminology I	36	21	0.20	3.60	108	540	1	35
	111 Basic Medical Terminology II	43	36	0.40	4.15	125	312	2	70
	115 Medical Word Processing	24	20	0.40	4.40	132	330	2	80

	Census Headcount	End of Term Headcount	FTEF	FTES	WSCH	Load	Sections	Max Enroll	
	120 Clinical Procedures I	6	5	0.34	1.20	36	106	1	12
	121 Clinical Procedures II	5	5	0.00	1.00	30	#INF	1	12
	140 Medical Transcription: Basic	22	19	0.00	2.20	66	#INF	1	40
	150 Medical Office Procedures	18	14	0.00	1.80	54	#INF	1	40
	160 Medical Insurance Procedures	21	16	0.00	2.10	63	#INF	1	40
	161 ICD-9-CM Beginning Coding	43	39	0.07	1.23	37	555	1	42
	162 ICD-9-CM Intermediate Coding	38	38	0.07	1.13	34	510	1	42
	163 ICD-9-CM Advanced Coding	35	35	0.07	1.07	32	482	1	42
	190 Introduction To Pharmacology	22	16	0.20	2.20	66	330	1	35
	672 Cooperative Ed.: Internship	7	6	0.07	0.53	16	218	1	20
	801 Comp Med. Billing/Assisting EF	12	11	0.00	0.72	22	#INF	1	35
METE	100 Meteorology -Weather Process	25	20	0.20	2.50	75	375	1	40
MUS.	100 Fundamentals of Music	55	38	0.40	7.70	231	578	2	52
	115 Art, Music and Ideas	34	21	0.20	3.40	102	510	1	35
	120 Songwriting Workshop I	18	14	0.24	2.58	77	327	1	35
	121 Songwriting Workshop II	4	3	0.00	0.57	17	#INF	1	35
	240 Music of the Americas	20	12	0.20	2.80	84	420	1	45
	301 Piano I	18	14	0.18	4.08	122	680	1	35
	302 Piano II	7	5	0.00	1.59	48	#INF	1	35
	303 Piano III	1	1	0.00	0.23	7	#INF	1	35
	304 Piano IV	1	1	0.00	0.23	7	#INF	1	35
OCEN	100 Oceanography	71	65	0.40	7.10	213	533	2	80
	101 Oceanography Lab	34	33	0.16	3.40	102	638	1	30
P.E.	308 Prevention/Care of Athl. Injur	19	10	0.18	2.15	65	369	1	30
PHIL	100 Introduction to Philosophy	50	44	0.20	5.00	150	750	1	40
	103 Critical Thinking	41	32	0.20	4.10	123	615	1	40
	160 History/Philosophy-Anc/Mediev	26	23	0.20	2.60	78	390	1	40
	200 Introduction To Logic	25	22	0.20	2.50	75	375	1	40
	300 Intro to World Religions	35	28	0.20	3.50	105	525	1	40
	680 Honors Colloq.: Existentialism	16	11	0.07	0.53	16	240	1	25
PHYS	220 General Physics II	23	19	0.36	4.83	145	403	1	24
	250 Physics with Calculus I	29	18	0.36	6.19	186	516	1	24
	260 Physics with Calculus II	20	18	0.36	4.00	120	333	1	24
	270 Physics with Calculus III	31	27	0.36	6.20	186	517	1	24
PLSC	150 Intro to Political Theory	38	35	0.20	5.32	160	798	1	45
	170 Intro. to Comparative Politics	23	19	0.20	3.22	97	483	1	45
	210 American Politics	75	61	0.40	10.50	315	788	2	90
	310 Calif State & Local Govt	41	35	0.20	4.10	123	615	1	45
PSYC	100 General Psychology	172	135	0.80	17.20	516	645	4	180
	106 Psyc of Prejudice/Discriminati	42	32	0.20	4.20	126	630	1	45
	200 Developmental Psychology	74	54	0.40	7.40	222	555	2	90
	205 Social Science Research Meth	11	9	0.00	1.28	39	#INF	1	45
	340 Intro. to Human Sexuality	84	75	0.40	8.40	252	630	2	90
RADT	415 Radiation Protection & Biology	17	17	0.20	1.70	51	255	1	24
	420 Radiographic Positioning II	17	17	0.68	3.40	102	150	3	24
	428 Clinical Education II	17	17	0.60	11.11	333	554	1	21
	430 Princ/Rad Film Production	17	17	0.28	2.54	76	272	1	24
	442 Radiographic Pathology	18	18	0.10	0.82	25	247	1	24
	450 Registry Review	18	18	0.10	0.90	27	270	1	24
	458 Clinical Education V	18	18	0.60	16.59	498	831	1	20
	470 Specialized Tech: Mammograp	13	13	0.14	0.21	6	45	1	24
	471 Spec Techniques: Fluoroscopy	19	19	0.13	1.96	59	442	1	30
READ	826 Reading Improvement	176	120	2.35	38.05	1,141	486	6	200
	836 Academic Reading Strategies	198	141	1.40	27.72	832	594	7	222

		Census Headcount	End of Term Headcount	FTEF	FTES	WSCH	Load	Sections	Max Enroll
SOCI	100 Introduction to Sociology	94	84	0.40	9.40	282	705	2	90
	105 Social Problems	48	38	0.20	4.80	144	720	1	45
	141 Ethnicity/Race in Society	42	34	0.20	4.20	126	630	1	45
	205 Social Science Research Meth	18	17	0.20	2.10	63	315	1	45
SPAN	110 Elementary Spanish	40	21	0.67	8.40	252	378	2	70
	111 Elementary Spanish I	72	48	0.40	9.24	277	693	4	140
	112 Elementary Spanish II	30	22	0.20	3.62	109	543	3	105
	120 Advanced Elementary Spanish	20	16	0.33	4.20	126	378	1	35
	121 Adv. Elementary Spanish I	14	11	0.20	1.66	50	249	2	70
	122 Advanced Elementary Spanish	7	7	0.00	0.84	25	#INF	1	35
	131 Intermediate Spanish I	19	17	0.40	2.66	80	200	2	70
	132 Intermediate Spanish II	10	7	0.00	1.40	42	#INF	2	70
	140 Advanced Intermediate Spanis	22	20	0.00	3.08	92	#INF	2	70
	150 Spanish fr Heritage Speakers I	33	31	0.27	4.40	132	495	1	35
	161 Latino Literature I	18	16	0.00	1.80	54	#INF	1	35
	Latino Literature I- Honors	4	3	0.20	0.40	12	60	1	35
SPCH	100 Public Speaking	127	107	0.80	13.12	394	492	4	140
	120 Interpersonal Communication	161	135	0.80	16.10	483	604	4	140
TEAM	111 Beginning Basketball	19	18	0.15	1.90	57	380	1	40
	115 Advanced Basketball	21	19	0.15	2.15	64	430	2	80
	141 Beginning Soccer	33	29	0.30	3.57	107	357	2	80
	143 Advanced Soccer	66	62	0.30	6.97	209	697	4	160
	171 Beginning Volleyball	28	27	0.15	2.80	84	560	1	48
	174 Inter/adv. Volleyball	8	8	0.00	0.80	24	#INF	1	48
	180 Int/Adv Competition Volleyball	5	3	0.00	0.50	15	#INF	1	48
	181 Adv. Competition Volleyball	3	2	0.00	0.30	9	#INF	1	48
	680 Expert Basketball	5	5	0.00	0.51	15	#INF	1	40
	680 Intermediate Vball Training	23	21	0.15	3.20	96	640	2	96
VARS	104 Varsity Baseball	41	41	0.60	13.59	408	679	1	45
	114 Varsity Basketball	16	16	0.30	2.62	79	262	1	40
ACTG	100 Accounting Procedures	43	34	0.40	4.30	129	323	2	80
	121 Financial Accounting	84	66	0.80	11.20	336	420	3	120
	131 Managerial Accounting	54	47	0.53	7.20	216	405	2	80
	180 Payroll & Business Taxes	27	24	0.10	1.39	42	417	1	40
	200 Quickbooks	22	20	0.20	2.20	66	330	1	35
	672 Cooperative Ed.: Internship	6	4	0.07	0.40	12	164	1	50
ANTH	110 Cultural Anthropology	63	44	0.40	6.30	189	473	2	70
	125 Physical Anthropology	90	82	0.60	9.14	274	457	3	105
	126 Physical Anthro. Laboratory	38	30	0.28	4.02	121	431	2	70
	351 Intro. Arch, World Prehistory	17	11	0.20	1.70	51	255	1	35
	670 Cooperative Educ./Work Exp.	8	5	0.07	0.57	17	232	1	15
ARCH	110 Interior Architect. Drafting	32	28	0.20	3.73	112	560	1	30
ART	101 Anci, Class, Medieval Art Hist	48	44	0.20	4.80	144	720	1	45
	102 Late Med, Ren, & Bar. Art Hist	47	39	0.20	4.70	141	705	1	45
	103 Eight & Ninet Cent. Art Hist.	40	38	0.20	4.00	120	600	1	45
	104 History of Modern Art	45	35	0.20	4.50	135	675	1	35
	201 Form and Composition I	21	19	0.34	4.20	126	371	1	26
	204 Drawing I	41	36	0.68	8.20	246	362	2	52
	205 Drawing II	9	7	0.34	1.80	54	159	1	26
	210 Drawing for Animation	11	11	0.34	2.20	66	194	1	26
	221 Painting I	12	11	0.34	2.40	72	212	1	26
	222 Painting II	6	6	0.00	1.20	36	#INF	1	26
	301 Design	11	10	0.34	2.20	66	194	1	26
	351 Basic Black/White Photography	18	17	0.27	3.60	108	395	1	26

Spring
2012

		Census Headcount	End of Term Headcount	FTEF	FTES	WSCH	Load	Sections	Max Enroll
	352 Int. Black & White Photography	2	1	0.00	0.40	12	#INF	1	26
	685 Art Sicily: Greek, Roman Byz.	65	63	0.13	3.96	119	892	1	80
	695 Independent Study	1	1	0.00	0.10	3	#INF	1	3
ASTR	100 Introduction To Astronomy	155	132	0.60	15.50	465	775	3	150
	101 Astronomy Laboratory	64	59	0.32	6.40	192	600	2	60
BIOL	100 Intro To Life Sciences	39	30	0.20	3.90	117	585	1	40
	103 Native Plants and Wildflowers	17	14	0.29	3.00	90	307	1	30
	110 Principles Of Biology	77	52	0.88	17.20	516	586	4	120
	130 Human Biology	199	164	0.80	19.90	597	746	4	200
	Human Biology - Honors	14	10	0.20	1.40	42	210	1	30
	132 Human Biology Laboratory	46	37	0.32	4.60	138	431	2	60
	225 Biology Of Organisms	28	27	0.52	8.40	252	485	1	30
	230 Cell and Molecular Biology	28	22	0.52	8.40	252	485	1	30
	240 General Microbiology	117	99	1.40	27.17	815	582	5	150
	250 Human Anatomy	144	102	1.40	28.80	864	617	5	150
	Human Anatomy - Honors	26	18	0.16	5.20	156	975	1	30
	260 Human Physiology	171	153	2.52	53.88	1,616	641	6	180
	310 Nutrition	157	122	0.80	15.70	471	589	4	180
	381 Travel Study in Biology	10	10	0.16	1.37	41	252	2	60
BUS.	100 Contemp. American Business	31	31	0.20	3.62	109	543	1	40
	Contemporary American Bus.	80	72	0.40	8.00	240	600	2	75
	103 Intro Business Info Systems	46	40	0.20	7.67	230	1,150	1	40
	108 Business Writing/Presentation	13	9	0.20	1.30	39	195	1	35
	110 Business Arithmetic	3	3	0.20	0.30	9	45	1	34
	115 Business Mathematics	15	13	0.00	1.50	45	#INF	1	34
	201 Business Law	40	39	0.20	4.00	120	600	1	40
	395 Getting Started in Business	26	26	0.07	0.72	22	324	1	10
	396 Developing a Business Plan	26	26	0.07	0.72	22	326	1	10
	695 Independent Study	1	1	0.00	0.07	2	#INF	1	1
CBOT	415 Beg. Computer Keyboarding	167	138	0.60	10.05	302	503	7	226
	417 Skill Building	43	36	0.00	2.83	85	#INF	7	226
	430 Computer Applications, Part I	211	169	0.80	12.49	375	468	8	268
	431 Computer Applications, Part II	103	84	0.50	6.31	189	378	5	174
	435 Spreadsheets	47	42	0.40	4.70	141	353	2	68
	436 Database Management	21	18	0.20	2.45	74	368	1	34
	472 Beginning Word Processing	38	33	0.10	2.00	60	600	2	62
	474 Intermediate Word Processing	31	28	0.10	1.63	49	489	2	62
	475 Using Outlook	11	10	0.10	0.57	17	170	1	34
	480 Internet- A Communication Toc	13	11	0.10	0.67	20	201	1	34
CHEM	192 Elementary Chemistry	49	40	0.72	9.80	294	408	2	70
	210 General Chemistry I	86	68	1.36	25.80	774	569	3	90
	220 General Chemistry II	45	38	0.84	13.50	405	482	2	60
	235 Organic Chemistry II	20	18	0.20	2.00	60	300	1	42
	Organic Chemistry II - Honors	4	4	0.00	0.40	12	#INF	1	42
	238 Organic Chemistry Lab II	24	23	0.32	4.80	144	450	1	30
	410 Chemistry for Health Sciences	59	43	0.72	11.99	360	500	2	60
	695 Independent Study	3	3	0.00	0.05	2	#INF	1	4
CIS	118 Intro to Object-Oriented Prgm	59	23	0.40	5.90	177	443	2	60
	119 Open Computer Lab	25	11	0.00	2.25	68	#INF	1	30
	Open Computer Lab I	34	12	0.00	3.51	105	#INF	1	30
	250 Programming Methods I: C++	25	20	0.20	2.33	70	350	1	30
	251 Open Computer Lab I: C++	25	20	0.00	2.25	68	#INF	1	30
	321 iOS Programming	23	20	0.20	2.30	69	345	1	30
COM	110 Public Speaking	163	130	1.00	16.52	496	496	5	175
M	Public Speaking - Honors	15	12	0.00	1.50	45	#INF	1	35
	130 Interpersonal Communication	136	127	0.80	13.60	408	510	4	140

		Census Headcount	End of Term Headcount	FTEF	FTES	WSCH	Load	Sections	Max Enroll
COOP	670 Cooperative Educ./Work Exp.	123	89	1.01	14.22	427	421	4	200
CRER	137 Life And Career Planning	53	46	0.40	5.30	159	398	2	60
	Life and Career Planning	35	28	0.20	3.50	105	525	1	30
	401 College Success	94	70	0.27	2.99	90	336	4	125
	407 Exploring Careers, Majors & Tr	94	82	0.20	2.99	90	449	3	95
	430 Career Assessment	13	8	0.00	0.06	2	#INF	1	30
DANC	125 Beginning Salsa	104	94	0.30	10.40	312	1,040	2	100
	126 Intermediate Salsa	53	48	0.30	5.30	159	530	2	100
	140 Beginning Ballet	18	15	0.15	1.80	54	360	1	40
	143 Intermediate Ballet	7	7	0.00	0.70	21	#INF	1	40
	150 Hip Hop	32	21	0.08	1.60	48	640	1	35
	151 Beginning Social Dance	21	18	0.08	1.05	32	420	1	35
	153 Intermediate Social Dance	8	8	0.08	0.40	12	160	1	35
	156 Advanced Social Dance	8	8	0.00	0.40	12	#INF	1	35
	205 Beginning Jazz	25	19	0.15	2.50	75	500	1	40
	210 Beginning/Intermediate Jazz	6	5	0.00	0.60	18	#INF	1	40
	215 Intermediate Jazz	1	1	0.00	0.10	3	#INF	1	40
DRAM	140 Introduction To The Theatre	30	29	0.20	3.00	90	450	1	35
	Introduction to the Theatre	21	18	0.20	1.67	50	250	1	35
	200 Theory and Practice of Acting	32	31	0.20	3.20	96	480	1	35
	201 Advanced Acting I	3	3	0.00	0.30	9	#INF	1	35
	202 Advanced Acting II	4	4	0.00	0.40	12	#INF	1	35
	203 Advanced Acting III	2	1	0.00	0.20	6	#INF	1	35
	300 Play Rehearsal/Performance	9	9	0.42	2.70	81	193	1	30
	695 Independent Study	2	2	0.00	0.03	1	#INF	1	3
ECE.	191 Children's Literature I	28	26	0.20	3.27	98	490	1	40
	201 Child Development	108	80	0.80	11.03	331	414	4	150
	210 Early Childhood Ed Principles	89	84	0.60	8.90	267	445	3	120
	211 Early Childhood Ed Curriculum	70	68	0.40	7.00	210	525	2	80
	212 Child, Family & Community	107	101	0.60	10.70	321	535	3	110
	Child, Family, & Community	14	14	0.20	1.40	42	210	1	40
	223 Infant Development	59	53	0.40	5.90	177	443	2	80
	241 ECE Admin: Human Relations	40	36	0.20	3.20	96	481	1	40
	242 Adult Supervision in ECE/CD	21	20	0.13	1.44	43	324	1	40
	244 Prekindergarten Learning & De	21	19	0.20	2.45	74	368	1	40
	254 Teaching in a Diverse Society	62	61	0.40	6.20	186	465	2	70
	260 Children with Special Needs	30	25	0.20	3.00	90	450	1	40
	264 The Life Cycle of the Family	36	31	0.00	4.16	125	#INF	2	75
	313 Health/Safety for Yng Children	60	53	0.40	6.00	180	450	2	75
	333 Obseration/Assess. Young Chi	31	28	0.20	3.10	93	465	1	40
	362 Communicating with Parents	33	28	0.07	0.63	19	284	1	40
	366 Practicum in Early Child. Ed.	43	38	0.41	8.01	240	582	2	44
	670 Cooperative Educ./Work Exp.	24	20	0.11	2.73	82	724	2	100
ECON	100 Principles of Macro Economics	111	85	0.60	11.10	333	555	3	120
	102 Principles of Micro Economics	102	76	0.60	10.72	322	536	3	120
	230 Economic Hist Of U.S. - Honor	9	9	0.20	0.90	27	135	1	40
	Economic History Of The U.S.	6	6	0.00	0.60	18	#INF	1	40
ENGL	100 Reading & Composition - Hono	13	11	0.40	1.73	52	130	1	26
	Reading and Composition	406	310	3.55	53.30	1,599	450	16	416
	110 Comp. Lit/Crit/Thinking-Honors	24	16	0.25	3.20	96	384	1	26
	Composition, Lit/Crit/Thinking	204	169	1.50	27.20	816	544	7	182
	161 Creative Writing I	47	40	0.40	4.70	141	353	2	70
	162 Creative Writing II	10	9	0.00	1.00	30	#INF	2	70
	165 Advanced Composition	28	23	0.20	3.73	112	560	1	26

		Census	End of						Max
		Headcount	Term	FTEF	FTES	WSCH	Load	Sections	Enroll
			Headcount						
	826 Basic Reading/Composition	133	92	1.66	22.44	673	405	5	160
	836 Writing Development	297	244	3.27	49.10	1,473	451	12	328
ENGR	100 Introduction to Engineering	37	31	0.27	7.65	229	839	1	35
	215 Comput. Methods Engr/Scienti	15	7	0.29	2.60	78	266	1	30
	230 Statics	47	38	0.20	5.74	172	861	2	100
	260 Circuits And Devices	28	23	0.00	2.80	84	#INF	1	50
	Circuits And Devices - Honors	25	23	0.20	3.33	100	500	1	50
	261 Circuits & Devic. Lab. -Honors	25	24	0.16	2.50	75	469	1	30
	695 Independent Study	17	16	0.00	0.70	21	#INF	2	12
ESL	400 Comp. For Non-Native Speake	56	50	0.67	11.42	343	514	2	60
	800 ESL Preparatory Course	160	120	1.33	20.38	612	459	5	175
	836 English Pronunciation	32	26	0.27	2.74	82	309	2	70
	837 Intmdt. Vocabulary Developme	30	21	0.13	2.51	75	566	1	35
	839 Adv. Vocabulary Development	21	18	0.13	1.40	42	315	1	35
	880 Content-Based Lang. Skills I	32	31	0.40	3.64	109	273	2	70
	901 Lang. Skills Workforce Cars. I	51	32	0.40	5.90	177	442	2	70
	911 Reading & Listening/Speaking	58	44	0.67	9.80	294	441	2	70
	912 Reading & Listening-Speakng I	60	59	0.67	12.63	379	569	2	70
	913 Reading & Listening-Speakg III	62	51	0.67	13.02	391	586	2	70
	914 Reading & Listening-Speakin IV	45	41	0.67	9.48	284	427	2	70
	921 Grammar and Writing I	92	60	1.00	16.61	498	498	3	105
	922 Grammar and Writing II	115	93	1.00	24.53	736	736	3	105
	923 Grammar and Writing III	70	58	0.67	14.93	448	672	2	70
	924 Grammar and Writing IV	61	52	0.67	13.01	390	586	2	70
FASH	100 Principles of Design	44	26	0.20	4.40	132	660	1	45
	110 Beg. Clothing Construction	78	58	0.49	11.08	333	674	2	90
	115 Int Clothing Construction	39	31	0.20	5.20	156	780	1	45
	118 Flat Pattern	33	25	0.25	4.40	132	535	1	40
	123 Intro to the Fashion Industry	23	20	0.20	2.11	63	316	1	30
	134 Beginning Millinery	42	36	0.07	1.20	36	540	1	40
	146 Designer Techniques in Sewing	34	27	0.20	4.53	136	680	1	45
	151 Fashion Merchandising	21	16	0.20	2.10	63	315	1	40
	170 French Pattern Drafting	25	24	0.13	1.73	52	389	1	40
	172 Bustier	20	17	0.07	0.63	19	283	1	40
	174 How to Use Your Master Pattern	19	16	0.07	0.65	20	293	1	35
	175 Advanced Illustration	31	25	0.20	3.10	93	465	1	40
	180 Computerized Pattern Design	21	20	0.20	2.10	63	315	1	32
	197 Pattern Design/Hist. Costume	25	21	0.20	2.50	75	375	1	40
	228 Fashion Show Production	22	17	0.20	2.20	66	330	1	40
	672 Coop Education: Internship	4	4	0.00	0.27	8	#INF	1	50
FITN	112 Cross Training	40	38	0.00	4.34	130	#INF	1	100
	117 Fitn. Assessment/Conditioning	461	386	0.56	46.42	1,393	2,502	12	1,150
	118 Beginning Fitness Center	71	61	0.45	7.13	214	476	11	1,050
	119 Intermediate Fitness Center	44	37	0.30	4.41	132	441	10	1,000
	122 Total Body Burn	15	14	0.15	1.50	45	300	1	50
	123 Cardio Pump Fitness	27	24	0.15	2.70	81	540	1	50
	124 Pilates Training	32	26	0.15	3.20	96	640	1	40
	210 Varsity Weight Conditioning	64	61	0.30	6.40	192	640	2	80
	235 Boot Camp	26	20	0.00	2.60	78	#INF	1	50
	320 Walking & Jogging for Fitness	41	40	0.15	4.37	131	875	1	50
	332 Flexibility and Stretching	58	55	0.15	6.19	186	1,237	1	70
	Stretching and Flexibility	21	20	0.15	2.10	63	420	1	40
	334 Yoga	70	60	0.30	7.00	210	700	2	60

		Census Headcount	End of Term Headcount	FTEF	FTES	WSCH	Load	Sections	Max Enroll
	680 Total Fitness Circuit Training	28	24	0.00	2.88	86	#INF	2	200
GEOG	100 Physical Geography	60	56	0.40	5.76	173	432	2	90
	110 Cultural Geography	44	36	0.20	4.70	141	705	1	45
HIST	100 History Western Civ I	40	25	0.20	4.00	120	600	1	45
	101 History Western Civ II	19	18	0.20	1.90	57	285	1	45
	104 World History I	48	38	0.20	4.80	144	720	1	45
	106 World History II	59	44	0.20	5.90	177	885	1	45
	201 U.S. History through 1877	123	104	0.60	12.30	369	615	3	120
	202 U.S. Hist. fm 1877 to Present	131	108	0.60	13.10	393	655	3	135
	245 Race Ethnicity and Immigration	78	66	0.40	7.80	234	585	2	75
	422 Modern Latin America	47	37	0.20	4.70	141	705	1	45
	455 Middle Eastern History	27	22	0.20	2.70	81	405	1	45
HMSV	100 Introduction to Human Services	27	19	0.20	3.15	95	473	1	35
	110 Intro. to Counseling & Intvng.	39	31	0.20	3.90	117	585	1	35
	161 Information & Referral: U.C.R.	68	62	0.13	2.02	61	455	2	70
	264 The Life Cycle of the Family	30	29	0.40	3.45	104	259	2	75
	266 Family Dev. Portfolio, Part II	39	38	0.20	3.25	98	488	2	70
	672 Cooperative Ed.: Internship	16	9	0.15	0.90	27	176	1	50
HSCI	100 General Health Science	55	45	0.40	7.73	232	580	2	90
	104 Nutrition And Physical Fitness	19	18	0.07	0.65	20	293	1	40
	430 First Aid	58	58	0.07	0.97	29	438	2	60
	432 CPR: Adult Child/Inf. HC Prov.	65	64	0.07	1.09	33	490	2	55
	CPR: Adulto,Niño,Infante P.S.	20	20	0.03	0.34	10	302	1	25
	480 Phlebotomy	26	25	0.20	2.38	71	357	1	26
	481 Phlebotomy Externship	25	25	0.00	0.23	7	#INF	1	26
	665 Environmental Health	13	13	0.03	0.22	7	196	1	30
	Salud Ambiental	22	22	0.03	0.37	11	332	1	40
INDV	161 Beginning Golf	11	10	0.15	1.10	33	220	1	50
	164 Intermediate/Advanced Golf	2	2	0.00	0.20	6	#INF	1	50
	166 Expert Golf Training	4	4	0.00	0.40	12	#INF	1	50
INTD	115 Intro to Interior Design	51	39	0.40	5.10	153	383	2	80
	126 Critical Thinking for Interior	21	18	0.20	2.10	63	315	1	35
	129 Presentation Techniques II	19	19	0.20	2.22	67	333	1	30
	148 Color and Design	22	18	0.20	2.57	77	385	1	35
	151 History of Interiors II	26	25	0.20	2.60	78	390	1	35
	175 Residential Design	17	16	0.20	1.98	60	298	1	30
	250 Profes. Practices for Int. Des	17	14	0.20	1.70	51	255	1	35
	260 Overview of Lighting Design	34	30	0.20	3.40	102	510	1	35
	271 Bath Design	16	13	0.20	1.60	48	240	1	30
	350 Commercial Design	20	12	0.20	2.00	60	300	1	30
	400 Green/Sustainable Design Con	14	13	0.20	1.40	42	210	1	35
	450 Materials and Finishes	19	19	0.20	1.90	57	285	1	35
	672 Cooperative Ed.: Internship	17	14	0.15	0.73	22	144	1	20
KINE	101 Introduction to Kinesiology	30	27	0.24	4.40	132	546	1	35
	245 Principles/Techn. of Res. Trng	13	10	0.20	1.30	39	195	1	30
	251 Personal Trainer: H.A. & E.P.	16	11	0.20	1.60	48	240	1	30
	672 Coopertative Ed.: Internship	3	3	0.00	0.10	3	#INF	1	50
LCTR	100 Effective Tutoring & Practicum	43	43	0.03	1.43	43	1,291	1	35
	120 Literacy Tutoring in the Comm.	10	7	0.00	0.88	26	#INF	1	50
	139 The Research Paper from A to	14	11	0.00	2.05	61	#INF	1	30
	140 Professional Writing	11	9	0.00	1.78	53	#INF	1	40
	151 Allied Health Sci Vocabulary	9	9	0.00	0.77	23	#INF	1	40
	698 Supvsd Tutoring/Acad. Assisntn	1,001	962	0.00	18.41	552	#INF	1	850
	810 Study Skills	17	12	0.00	1.03	31	#INF	1	100

		Census Headcount	End of Term Headcount	FTEF	FTES	WSCH	Load	Sections	Max Enroll
	822 Grammar Trouble Spots I	16	14	0.14	1.14	34	244	1	40
	823 Grammar Trouble Spots II	3	3	0.00	0.31	9	#INF	1	30
	832 Paragraph Writing	4	2	0.00	0.16	5	#INF	1	40
	840 Vocabulary Improvement I	13	12	0.00	0.85	25	#INF	1	75
	841 Vocabulary Improvement II	12	10	0.00	0.97	29	#INF	1	35
	842 Vocabulary Improvement III	7	7	0.00	0.69	21	#INF	1	35
	843 Vocabulary Improvement IV	7	7	0.00	0.76	23	#INF	1	35
LEGL	249 Intro To The Legal System	26	17	0.20	3.03	91	455	1	40
	262 Paralegalism/Legal Ethics	30	29	0.20	3.00	90	450	1	40
	264 Contracts	29	27	0.20	2.90	87	435	1	40
	670 Coop Ed/Work Experience	11	9	0.11	0.70	21	185	1	20
	672 Cooperative Ed.: Internship	5	4	0.00	0.37	11	#INF	1	20
LIBR	100 Intro.to Information Research	23	23	0.07	1.53	46	690	1	30
	Introduction to Info. Research	32	26	0.07	2.13	64	960	1	30
LIT.	151 Introduction to Shakespeare	24	19	0.20	2.40	72	360	1	35
	252 Women Writers: Multicultural	20	17	0.20	2.00	60	300	1	35
	441 Survey of Film	42	36	0.20	4.90	147	735	1	50
MART	314 Introduction to Comp. Graphics	27	24	0.20	4.50	135	675	1	30
	325 Digital Painting	23	19	0.20	4.60	138	690	1	30
	362 Digital Photography I	29	24	0.20	4.83	145	725	1	30
	368 Web Design I	32	20	0.20	5.33	160	800	1	30
	370 Cascading Style Sheets	18	10	0.10	0.90	27	270	1	30
	376 Digital Imaging I	42	32	0.40	6.20	186	465	2	60
	377 Digital Imaging II	2	2	0.00	0.20	6	#INF	1	30
	378 Digital Page Layout	19	15	0.20	3.17	95	475	1	30
	379 Digital Animation I: Flash	28	24	0.20	4.67	140	700	1	30
	390 Portfolio Creation	20	16	0.10	1.65	49	494	1	24
	400 Motion Graphics	21	18	0.10	1.60	48	480	1	24
	417 Principles of Animation	28	26	0.20	4.20	126	630	1	24
	420 3D Modeling and Animation I	10	7	0.20	1.83	55	275	1	24
	421 3D Modeling and Animation II	12	10	0.20	2.00	60	300	1	24
	432 3D Environments & Hard S. Mc	11	7	0.10	0.91	27	272	1	24
	695 Independent Study	1	1	0.00	0.10	3	#INF	1	10
MATH	110 Elementary Algebra	289	214	2.33	49.01	1,470	630	8	270
	111 Elementary Algebra I	91	73	0.80	9.10	273	341	4	140
	112 Elementary Algebra II	86	70	0.80	8.60	258	323	4	140
	120 Intermediate Algebra	289	188	2.33	49.46	1,484	636	8	300
	122 Intermediate Algebra I	58	50	0.40	5.80	174	435	2	80
	123 Intermediate Algebra II	37	33	0.40	3.70	111	278	2	80
	125 Elementary Finite Math	36	26	0.20	4.80	144	720	1	40
	130 Analytical Trigonometry	50	40	0.27	8.33	250	937	1	40
	140 Math For Gen Education	38	27	0.20	5.07	152	760	1	40
	200 Elem Probability & Statistics	25	21	0.27	3.33	100	375	1	40
	Elem. Probability & Statistics	239	192	1.33	32.53	976	732	5	220
	222 Pre-calculus Coll. Alg. Trigon	44	35	0.33	9.09	273	818	1	40
	241 Applied Calculus I	36	29	0.33	7.44	223	670	1	40
	242 Applied Calculus II	15	13	0.20	2.00	60	300	1	40
	251 Analytical Geometry/Calculus I	26	21	0.33	5.37	161	484	1	40
	Calculus/Analytic Geometry I	27	23	0.33	5.58	167	502	1	40
	252 Analyt. Geometry/Calculus II	42	34	0.33	8.68	260	781	1	40
	253 Cal/Analytic Geo III - Honors	12	12	0.00	2.48	74	#INF	1	40
	Calculus/Analytic Geometry III	16	16	0.33	3.31	99	298	1	40
	811 Pre-Algebra	218	162	1.40	36.12	1,084	774	7	245
	818 Basic Math. for Health Science	63	57	0.13	2.10	63	472	2	75

		Census Headcount	End of Term Headcount	FTEF	FTES	WSCH	Load	Sections	Max Enroll
MEDA	100 Intro. to Medical Assisting	61	49	0.40	6.10	183	458	2	65
	110 Basic Medical Terminology I	78	70	0.60	7.51	225	375	3	100
	111 Basic Medical Terminology II	57	48	0.40	5.41	162	406	2	65
	115 Medical Word Processing	50	44	0.40	5.00	150	375	2	60
	120 Clinical Procedures I	11	11	0.34	2.13	64	188	1	15
	121 Clinical Procedures II	11	11	0.34	2.20	66	194	1	15
	140 Medical Transcription: Basic	13	11	0.20	1.30	39	195	1	25
	150 Medical Office Procedures	18	17	0.00	1.80	54	#INF	1	30
	160 Medical Insurance Procedures	16	15	0.00	1.60	48	#INF	1	25
	161 ICD-9-CM Beginning Coding	32	29	0.07	0.91	27	409	1	42
	162 ICD-9-CM Intermediate Coding	27	27	0.07	0.78	23	350	1	42
	163 ICD-9-CM Advanced Coding	27	26	0.07	0.74	22	332	1	42
	190 Introduction To Pharmacology	24	21	0.20	2.40	72	360	1	35
	672 Cooperative Ed.: Internship	12	10	0.11	1.20	36	318	1	20
	680 ICD (Int. Cla. Dis.)-10-CM	22	21	0.03	0.34	10	310	1	42
	801 Comp Med. Billing/Assisting EF	8	5	0.00	0.43	13	#INF	1	35
METE	100 Meteorology -Weather Process	32	23	0.20	3.20	96	480	1	40
MUS.	100 Fundamentals of Music	56	43	0.40	5.60	168	420	2	52
	210 Histories of Popular Mus./Rock	35	25	0.20	3.50	105	525	1	35
	240 Music of the Americas	19	12	0.20	1.90	57	285	1	45
	301 Piano I	13	10	0.18	1.30	39	217	1	26
	302 Piano II	8	7	0.18	0.80	24	133	1	26
	303 Piano III	2	0	0.00	0.20	6	#INF	1	26
OCEN	100 Oceanography	89	74	0.40	8.90	267	668	2	85
	101 Oceanography Lab	35	31	0.32	3.50	105	328	2	60
PHIL	100 Introduction to Philosophy	77	60	0.40	7.70	231	578	2	90
	103 Critical Thinking	35	27	0.20	3.50	105	525	1	45
	160 History/Philosophy-Anc/Mediev	19	12	0.20	1.90	57	285	1	45
	300 Intro to World Religions	39	30	0.20	3.90	117	585	1	45
	320 Asian Philosophy	13	13	0.20	1.30	39	195	1	45
	Asian Philosophy- Honors	4	4	0.00	0.40	12	#INF	1	45
PHYS	220 General Physics II	41	36	0.88	8.42	253	287	3	72
	221 Gen Physics II Calculus Sup	4	2	0.07	0.13	4	60	1	24
	250 Physics with Calculus I	40	22	0.72	8.00	240	333	2	48
	260 Physics with Calculus II	20	17	0.36	4.00	120	333	1	24
	270 Physics with Calculus III	20	17	0.36	4.20	126	350	1	24
PLSC	103 Critical Think./World Politics	17	15	0.20	1.70	51	255	1	45
	130 Intro International Relations	27	21	0.20	2.70	81	405	1	45
	150 Intro to Political Theory	21	16	0.20	2.80	84	420	1	45
	210 American Politics	98	84	0.40	13.07	392	980	2	90
	310 Calif State & Local Govt	75	64	0.40	7.50	225	563	2	90
PSYC	100 General Psychology	165	121	0.80	16.50	495	619	4	180
	106 Psyc of Prejudice/Discriminati	30	25	0.20	3.00	90	450	1	45
	200 Developmental Psychology	61	43	0.40	5.98	180	449	2	90
	205 Soc. Science Research Method	10	10	0.00	1.00	30	#INF	1	45
	340 Intro. to Human Sexuality	93	85	0.40	9.30	279	698	2	90
RADT	415 Radiation Protection & Biology	20	20	0.20	2.00	60	300	1	24
	420 Radiographic Positioning II	20	20	0.68	4.00	120	176	3	24
	428 Clinical Education II	20	20	0.70	13.07	392	560	1	21
	430 Princ/Rad Film Production	20	20	0.28	3.33	100	357	1	24
	442 Radiographic Pathology	16	16	0.10	0.73	22	219	1	24
	450 Registry Review	16	16	0.10	0.80	24	240	1	24
	458 Clinical Education V	16	16	0.58	14.48	434	745	1	20
	470 Specialized Tech: Mammograp	13	13	0.14	0.86	26	185	1	24
	471 Spec Techniques: Fluoroscopy	16	16	0.13	1.60	48	360	1	30
READ	826 Reading Improvement	106	69	2.01	22.51	675	335	5	165

		Census Headcount	End of Term Headcount	FTEF	FTES	WSCH	Load	Sections	Max Enroll
	836 Academic Reading Strategies	225	170	1.60	29.18	875	547	8	270
SOCI	100 Introduction to Sociology	94	80	0.40	10.20	306	765	2	90
	105 Social Problems	43	40	0.20	4.30	129	645	1	45
	141 Ethnicity/Race in Society	53	44	0.20	5.30	159	795	1	45
	205 Soc. Science Research Methods	12	11	0.20	1.20	36	180	1	45
SOSC	680 Landmarks of Civil Rights	48	39	0.20	4.80	144	720	1	60
SPAN	110 Elementary Spanish	45	37	0.67	9.15	275	412	2	70
	111 Elementary Spanish I	30	19	0.20	3.95	119	593	2	70
	112 Elementary Spanish II	23	22	0.20	2.66	80	399	2	70
	120 Advanced Elementary Spanish	18	14	0.33	3.66	110	329	1	35
	150 Spanish for Heritage Speakers I	35	29	0.27	4.67	140	525	1	35
	152 Spanish for Heritage Speaker II	20	20	0.27	2.67	80	300	1	35
	161 Latino Literature I	12	10	0.00	1.20	36	#INF	1	35
	Latino Literature I- Honors	7	7	0.20	0.70	21	105	1	35
	680 Spanish for Medical Prof. I	12	11	0.13	0.61	18	137	1	35
TEAM	111 Beginning Basketball	10	9	0.15	1.00	30	200	1	40
	115 Advanced Basketball	23	22	0.15	2.35	70	469	2	80
	141 Beginning Soccer	21	18	0.30	2.28	69	228	2	80
	143 Advanced Soccer	72	68	0.30	7.74	232	774	4	160
	171 Beginning Volleyball	19	17	0.15	1.85	56	371	2	96
	174 Inter/adv. Volleyball	14	12	0.00	1.40	42	#INF	1	48
	181 Adv. Competition Volleyball	2	0	0.00	0.20	6	#INF	1	48
	680 Expert Basketball	10	9	0.00	1.03	31	#INF	1	40
	680 Intermediate Vball Training	24	22	0.15	4.80	144	960	1	48
VARS	104 Varsity Baseball	51	49	0.60	16.71	501	835	1	45
	114 Varsity Basketball	19	19	0.30	2.61	78	261	1	40
Spring 2013	ACTG 100 Accounting Procedures	40	29	0.40	4.00	120	300	2	80
	121 Financial Accounting	70	57	0.80	9.33	280	350	3	120
	131 Managerial Accounting	48	43	0.53	6.40	192	360	2	80
	180 Payroll & Business Taxes	41	38	0.10	2.11	63	633	1	40
	200 Quickbooks	21	19	0.20	2.10	63	315	1	30
	672 Cooperative Ed.: Internship	9	8	0.07	0.37	11	150	1	50
ANTH	110 Cultural Anthropology	96	79	0.60	9.60	288	480	3	120
	125 Physical Anthropology	114	98	0.60	11.40	342	570	3	121
	126 Physical Anthro. Laboratory	47	39	0.28	4.23	127	453	2	60
	200 Ethnographic Film	20	16	0.20	2.00	60	300	1	40
ARCH	110 Interior Architect. Drafting	54	44	0.40	5.87	176	440	2	60
ART	101 Anci, Class, Medieval Art Hist	51	45	0.20	5.10	153	765	1	45
	103 Eight & Ninet Cent. Art Hist.	43	39	0.20	4.30	129	645	1	45
	104 History of Modern Art	44	39	0.20	4.40	132	660	1	35
	201 Form and Composition I	16	13	0.34	3.20	96	282	1	26
	204 Drawing I	29	25	0.68	5.80	174	256	2	52
	206 Figure Drawing/Portraiture	20	16	0.34	4.00	120	353	1	26
	210 Drawing for Animation	18	13	0.34	3.60	108	318	1	26
	221 Painting I	14	13	0.34	2.80	84	247	1	26
	222 Painting II	7	7	0.00	1.40	42	#INF	1	26
	301 Design	9	7	0.34	1.80	54	159	1	26
	304 Gallery Design and Management	9	9	0.17	1.29	39	228	1	26
	351 Basic Black/White Photography	15	15	0.27	2.95	89	324	1	26
	352 Int. Black & White Photography	6	6	0.00	1.18	35	#INF	1	26
	685 American Art the 20th Century	48	44	0.13	2.93	88	658	1	80
ASTR	100 Introduction To Astronomy	117	92	0.60	11.70	351	585	3	150
	101 Astronomy Laboratory	68	65	0.32	7.08	212	664	2	60
BIOL	100 Intro To Life Sciences	45	39	0.20	4.50	135	675	1	40

	Census Headcount	End of Term Headcount	FTEF	FTES	WSCH	Load	Sections	Max Enroll
	14	14	0.29	2.47	74	253	1	30
	57	44	0.72	11.40	342	475	3	90
	185	150	0.80	18.50	555	694	4	200
	9	8	0.20	0.90	27	135	1	30
	32	29	0.16	3.52	106	660	1	30
	26	25	0.52	7.80	234	450	1	30
	23	20	0.52	6.90	207	398	1	30
	110	95	1.24	25.87	776	626	4	120
	163	113	1.76	32.60	978	556	6	180
	15	11	0.16	3.00	90	563	1	30
	133	118	2.52	41.79	1,254	498	6	180
	13	11	0.52	4.12	124	238	1	30
	132	89	0.80	13.20	396	495	4	165
BUS.	19	18	0.20	2.22	67	333	1	35
	74	61	0.40	7.40	222	555	2	75
	32	28	0.20	5.33	160	800	1	35
	40	40	0.20	4.00	120	600	1	40
	12	6	0.07	0.41	12	185	1	35
CBOT	180	140	0.50	9.10	273	546	6	188
	35	27	0.00	1.77	53	#INF	6	188
	257	213	1.00	12.63	379	379	10	338
	103	78	0.50	5.02	150	301	5	182
	44	40	0.40	4.40	132	330	2	68
	22	17	0.13	1.47	44	330	1	38
	41	34	0.10	2.10	63	630	2	68
	30	27	0.10	1.53	46	460	2	68
CHEM	36	28	0.36	7.20	216	600	1	35
	115	81	1.88	34.80	1,044	555	4	120
	54	46	0.84	16.20	486	579	2	60
	14	14	0.20	1.40	42	210	1	42
	4	4	0.00	0.40	12	#INF	1	42
	13	13	0.32	2.60	78	244	1	30
	18	14	0.36	3.78	113	315	1	30
	28	17	0.36	5.60	168	467	1	30
	4	3	0.00	0.07	2	#INF	1	5
CIS	20	18	0.36	4.27	128	356	1	30
	13	12	0.20	1.30	39	195	1	30
	13	12	0.00	1.43	43	#INF	1	30
	28	20	0.20	2.80	84	420	2	80
COM	119	100	0.80	11.90	357	446	4	140
M	8	8	0.00	0.80	24	#INF	1	35
	121	114	0.60	12.10	363	605	3	105
	40	38	0.20	4.00	120	600	1	35
	23	20	0.20	2.30	69	345	1	35
COOP	94	61	0.73	11.08	333	453	4	200
CRER	52	44	0.40	5.20	156	390	2	60
	64	53	0.40	5.48	164	411	2	60
	20	15	0.10	1.07	32	320	1	30
	69	45	0.20	2.30	69	345	3	90
	31	20	0.07	1.03	31	465	1	30
	13	13	0.00	0.09	3	#INF	1	30
DANC	91	83	0.30	9.10	273	910	2	81
	57	55	0.30	5.70	171	570	2	80

	Census Headcount	End of Term Headcount	FTEF	FTES	WSCH	Load	Sections	Max Enroll	
	140 Beginning Ballet	19	16	0.15	1.90	57	380	1	40
	143 Intermediate Ballet	8	6	0.00	0.80	24	#INF	1	40
	151 Beginning Social Dance	32	32	0.08	1.60	48	640	1	35
	205 Beginning Jazz	15	14	0.15	1.50	45	300	1	40
	210 Beginning/Intermediate Jazz	3	3	0.00	0.30	9	#INF	1	40
	215 Intermediate Jazz	2	2	0.00	0.20	6	#INF	1	40
DRAM	140 Introduction To The Theatre	15	10	0.20	1.50	45	225	1	35
	Introduction to the Theatre	30	29	0.20	2.99	90	448	1	30
	200 Theory and Practice of Acting	20	17	0.20	2.00	60	300	1	35
	201 Advanced Acting I	5	5	0.00	0.50	15	#INF	1	35
	202 Advanced Acting II	3	3	0.00	0.30	9	#INF	1	35
	203 Advanced Acting III	2	2	0.00	0.20	6	#INF	1	35
	233 Play Production Lab	12	10	0.24	2.40	72	304	1	35
	300 Play Rehearsal/Performance	8	7	0.42	2.25	67	161	1	30
	305 Technical Production I	9	9	0.27	1.50	45	165	1	30
	306 Technical Production Lab	3	3	0.00	0.30	9	#INF	1	30
ECE.	191 Children's Literature I	20	16	0.20	2.33	70	350	1	40
	201 Child Development	144	119	0.80	13.66	410	513	4	160
	210 Early Childhood Ed Principles	80	72	0.60	7.13	214	357	3	105
	211 Early Childhood Ed Curriculum	57	55	0.40	5.70	171	428	2	75
	212 Child, Family & Community	87	78	0.40	8.70	261	653	2	75
	223 Infant Development	30	27	0.20	3.00	90	450	1	40
	241 ECE Admin: Human Relations	23	23	0.20	2.13	64	320	1	40
	254 Teaching in a Diverse Society	112	109	0.60	11.20	336	560	3	110
	260 Children with Special Needs	21	19	0.20	2.45	74	368	1	35
	264 The Life Cycle of the Family	14	12	0.00	1.63	49	#INF	2	75
	313 Health, Safety and Nutrition	77	68	0.40	7.70	231	578	2	75
	333 Obseration/Assess. Young Chi	43	34	0.20	4.30	129	645	1	40
	335 Child Guidance	18	17	0.20	1.80	54	270	1	40
	362 Communicating with Parents	20	19	0.07	0.60	18	269	1	40
	366 Practicum in Early Child. Ed.	49	39	0.41	9.63	289	700	2	44
	670 Cooperative Educ./Work Exp.	16	13	0.19	1.90	57	305	2	100
ECON	100 Principles of Macro Economics	111	79	0.60	11.10	333	555	3	120
	102 Principles of Micro Economics	92	74	0.60	9.20	276	460	3	120
	230 Economic Hist Of U.S. - Honor	8	6	0.20	0.80	24	120	1	40
	Economic History Of The U.S.	12	12	0.00	1.20	36	#INF	1	40
ENGL	100 Reading & Composition - Hono	27	21	0.20	2.70	81	405	1	26
	Reading and Composition	418	337	3.40	41.80	1,254	369	16	418
	110 Comp. Lit/Crit/Thinking-Honors	25	22	0.25	2.50	75	300	1	26
	Compos., Lit. & Crit. Thinking	30	28	0.20	3.00	90	450	1	26
	Composition, Lit/Crit/Thinking	199	171	1.55	19.90	597	385	7	182
	161 Creative Writing I	35	32	0.40	3.50	105	263	2	70
	162 Creative Writing II	11	9	0.00	1.10	33	#INF	2	70
	165 Advanced Composition	27	22	0.20	2.70	81	405	1	26
	826 Basic Reading/Composition	113	72	1.07	15.07	452	424	4	125
	827 Integrated Reading and Writing	16	12	0.47	3.73	112	240	1	35
	829 Reading, Writing, and Rhetoric	114	85	0.28	5.70	171	611	4	130
	836 Writing Development	149	111	1.87	19.87	596	319	7	186
	847 Accelerated Acad. Read/Writin	47	44	0.67	8.46	254	381	2	60
	849 Acad. Read. Writing & Rhetoric	151	117	0.49	7.55	227	462	7	186
ENGR	100 Introduction to Engineering	36	34	0.29	7.44	223	761	1	35
	215 Comput. Methods Engr/Scienti	25	23	0.29	5.17	155	528	1	30
	230 Statics	35	23	0.20	4.76	143	714	2	100
	260 Circuits And Devices	39	28	0.00	5.20	156	#INF	1	50

		Census Headcount	End of Term Headcount	FTEF	FTES	WSCH	Load	Sections	Max Enroll
	Circuits And Devices - Honors	13	12	0.20	1.73	52	260	1	50
	261 Circuits & Devic. Lab. -Honors	14	14	0.16	1.40	42	263	1	30
	695 Independent Study	12	12	0.00	0.40	12	#INF	1	12
ENVS	115 Environmental Science	14	13	0.20	1.40	42	210	1	40
ESL	400 Comp. For Non-Native Speake	43	37	0.67	8.60	258	387	2	60
	Compos. for Non-Native Speak	33	32	0.33	5.50	165	495	1	40
	800 ESL Preparatory Course	199	150	2.00	35.13	1,054	527	6	210
	836 English Pronunciation	47	44	0.27	3.91	117	440	2	70
	840 ESL for ECE. Principles	25	25	0.13	1.67	50	375	1	35
	911 Reading & Listening/Speaking	59	47	0.67	11.74	352	529	2	70
	912 Reading & Listening-Speakng I	68	56	0.67	13.60	408	612	2	70
	913 Reading & Listening-Speakg III	64	60	0.67	13.07	392	588	2	70
	914 Reading & Listening-Speakin IV	55	52	0.67	11.00	330	495	2	70
	921 Grammar and Writing I	190	155	2.00	37.82	1,135	567	6	210
	922 Grammar and Writing II	89	85	0.67	17.80	534	801	2	70
	923 Grammar and Writing III	58	52	0.67	11.60	348	522	2	70
	924 Grammar and Writing IV	63	52	0.67	12.60	378	567	2	70
FASH	100 Principles of Design	30	24	0.20	3.00	90	450	1	45
	110 Beg. Clothing Construction	48	31	0.49	6.83	205	415	2	90
	115 Int Clothing Construction	50	40	0.20	6.67	200	1,000	1	45
	118 Flat Pattern	22	18	0.25	2.93	88	357	1	40
	123 Intro to the Fashion Industry	28	25	0.20	2.62	78	392	1	30
	134 Beginning Millinery	41	40	0.07	1.38	41	619	1	40
	146 Designer Techniques in Sewing	25	20	0.20	3.33	100	500	1	40
	151 Fashion Merchandising	18	17	0.20	1.80	54	270	1	40
	163 Pattern Grading	34	33	0.07	1.17	35	524	1	25
	164 Fashion Illustration	26	21	0.20	2.60	78	390	1	40
	170 French Pattern Drafting	21	19	0.13	1.32	40	297	1	40
	172 Bustier	31	31	0.07	0.85	26	384	1	35
	178 Computerized Pattern Grading	22	22	0.07	0.75	23	339	1	25
	197 Pattern Design/Hist. Costume	23	22	0.20	2.30	69	345	1	40
	672 Coop Education: Internship	8	7	0.07	0.43	13	177	1	50
FITN	112 Cross Training	30	28	0.00	3.00	90	#INF	2	200
	117 Fitn. Assessment/Conditioning	419	344	0.45	42.44	1,273	2,829	12	1,200
	118 Beginning Fitness Center	91	86	0.30	9.72	292	972	12	1,200
	119 Intermediate Fitness Center	51	48	0.45	5.43	163	362	10	1,000
	122 Total Body Burn	13	10	0.15	1.30	39	260	1	50
	123 Cardio Pump Fitness	19	18	0.15	1.90	57	380	1	50
	124 Pilates Training	33	28	0.15	3.30	99	660	1	50
	210 Varsity Weight Conditioning	69	64	0.45	6.90	207	460	3	120
	235 Boot Camp	16	16	0.00	1.60	48	#INF	1	50
	320 Walking & Jogging for Fitness	31	29	0.15	3.10	93	620	1	50
	332 Flexibility and Stretching	26	23	0.15	2.60	78	520	1	40
	Flexibility and Stretching	53	50	0.15	5.30	159	1,060	1	70
	334 Yoga	65	57	0.30	6.50	195	650	2	60
	680 Total Fitness Circuit Training	13	11	0.00	1.30	39	#INF	2	200
GEOG	100 Physical Geography	28	22	0.20	2.80	84	420	1	40
GEOL	100 Introduction to Geology	34	28	0.40	3.67	110	275	2	80
	101 Geology Laboratory	13	12	0.16	1.30	39	244	1	30
HIST	100 History Western Civ I	77	58	0.40	7.70	231	578	2	75
	104 World History I	33	26	0.20	3.30	99	495	1	45
	106 World History II	55	38	0.20	5.50	165	825	1	45
	201 U.S. History through 1877	129	109	0.60	12.90	387	645	3	120
	202 U.S. Hist. fm 1877 to Present	178	150	0.80	17.80	534	668	4	180

		Census Headcount	End of Term Headcount	FTEF	FTES	WSCH	Load	Sections	Max Enroll
	242 African-American History	26	26	0.20	2.60	78	390	1	45
	245 Race Ethnicity and Immigration	69	54	0.40	6.90	207	518	2	75
	247 Women in U.S. History	45	42	0.20	4.50	135	675	1	45
	455 Middle Eastern History	24	21	0.20	2.40	72	360	1	45
HMSV	100 Introduction to Human Services	26	20	0.20	3.03	91	455	1	40
	110 Intro. to Counseling & Intvng.	19	17	0.20	1.90	57	285	1	35
	161 Information & Referral: U.C.R.	26	25	0.07	0.85	25	380	1	40
	Information & Referral: U.C.R.	21	16	0.07	0.56	17	252	1	40
	264 The Life Cycle of the Family	29	24	0.40	3.34	100	250	2	75
	266 Family Dev. Portfolio, Part II	35	32	0.20	1.75	53	263	2	70
	672 Cooperative Ed.: Internship	20	15	0.15	1.17	35	228	1	50
HSCI	100 General Health Science	57	44	0.40	6.03	181	453	2	90
	430 First Aid	37	37	0.03	0.62	19	559	1	30
	Primeros Auxilios	35	35	0.03	0.59	18	529	1	30
	432 CPR: Adult Child/Inf. HC Prov.	72	68	0.07	1.20	36	542	2	55
	CPR: Adulto, Niño, Infante P.S.	36	36	0.03	0.60	18	544	1	25
	665 Environmental Health	15	15	0.03	0.25	8	227	1	30
	Salud Ambiental	23	23	0.03	0.40	12	362	1	40
INDV	161 Beginning Golf	11	11	0.15	1.10	33	220	1	50
	164 Intermediate/Advanced Golf	4	3	0.00	0.40	12	#INF	1	50
	166 Expert Golf Training	2	2	0.00	0.20	6	#INF	1	50
INTD	115 Intro to Interior Design	35	28	0.40	3.50	105	263	2	70
	126 Critical Thinking for Interior	21	20	0.20	2.10	63	315	1	35
	129 Presentation Techniques II	24	23	0.20	2.40	72	360	1	30
	148 Color and Design	23	17	0.20	2.30	69	345	1	35
	151 History of Interiors II	31	28	0.20	3.10	93	465	1	35
	250 Profes. Practices for Int. Des	36	33	0.20	3.60	108	540	1	35
	260 Overview of Lighting Design	35	34	0.20	3.50	105	525	1	35
	271 Bath Design	20	19	0.20	2.00	60	300	1	30
	276 Adv Kitchen and Bath Design	16	16	0.20	1.60	48	240	1	30
	400 Green/Sustainable Design Con	16	14	0.20	1.60	48	240	1	35
	672 Cooperative Ed.: Internship	14	13	0.11	0.93	28	247	1	20
	695 Independent Study	2	2	0.00	0.07	2	#INF	1	1
KINE	101 Introduction to Kinesiology	43	39	0.24	6.02	181	747	1	35
	251 Personal Trainer: H.A. & E.P.	17	11	0.20	1.70	51	255	1	30
	672 Coopertative Ed.: Internship	1	1	0.00	0.03	1	#INF	1	50
LCTR	100 Effective Tutoring & Practicum	39	35	0.03	2.73	82	2,459	1	35
	120 Literacy Tutoring in the Comm.	14	12	0.00	0.49	15	#INF	1	50
	139 The Research Paper from A to	5	1	0.00	0.22	7	#INF	1	30
	140 Professional Writing	8	6	0.00	1.29	39	#INF	1	40
	151 Health Science Vocabulary	11	4	0.00	0.30	9	#INF	1	40
	698 Supvsd Tutoring/Acad. Assisntn	765	733	0.00	14.09	423	#INF	1	850
	810 Study Skills	8	8	0.00	0.17	5	#INF	1	100
	822 Grammar Trouble Spots I	21	10	0.14	0.47	14	100	1	40
	823 Grammar Trouble Spots II	4	3	0.00	0.12	4	#INF	1	30
	824 Grammar Trouble Spots III	0	0	0.00	0.00	0		1	30
	825 Grammar Trouble Spots IV	0	0	0.00	0.00	0		1	30
	832 Paragraph Writing	6	1	0.00	0.03	1	#INF	1	40
	840 Vocabulary Improvement I	16	13	0.00	1.30	39	#INF	1	75
	841 Vocabulary Improvement II	7	3	0.00	0.25	7	#INF	1	35
	842 Vocabulary Improvement III	12	7	0.00	0.65	19	#INF	1	35
	843 Vocabulary Improvement IV	5	5	0.00	0.32	10	#INF	1	35
LEGL	249 Intro To The Legal System	23	19	0.20	2.68	81	403	1	40
	260 Adv. Legal Research & Writing	16	15	0.20	1.60	48	240	1	40
	262 Paralegalism/Legal Ethics	24	22	0.20	2.40	72	360	1	40
	264 Contracts	16	14	0.20	1.60	48	240	1	40

		Census Headcount	End of Term Headcount	FTEF	FTES	WSCH	Load	Sections	Max Enroll
	670 Coop Ed/Work Experience	6	4	0.07	0.60	18	246	1	20
	672 Cooperative Ed.: Internship	4	4	0.07	0.30	9	123	1	20
LIBR	100 Intro.to Information Research	24	17	0.07	1.60	48	720	1	30
	Introduction to Info. Research	19	18	0.07	1.27	38	570	1	30
LIT.	231 Survey English Literature I	24	21	0.20	2.40	72	360	1	35
	375 Native American Literature	15	12	0.20	1.50	45	225	1	35
	441 Survey of Film	17	16	0.20	1.59	48	238	1	50
	442 Film Study and Appreciation	39	33	0.20	4.55	137	683	1	45
MART	314 Introduction to Comp. Graphics	52	46	0.40	8.67	260	650	2	60
	325 Digital Painting	24	22	0.20	4.80	144	720	1	30
	362 Digital Photography I	19	16	0.20	3.17	95	475	1	30
	368 Web Design I	24	20	0.20	4.00	120	600	1	30
	369 Web Design II	10	7	0.20	1.83	55	275	1	30
	370 Cascading Style Sheets	15	10	0.10	0.75	23	225	1	30
	376 Digital Imaging I	33	31	0.20	5.50	165	825	1	30
	377 Digital Imaging II	23	21	0.20	3.83	115	575	1	30
	378 Digital Page Layout	11	7	0.20	1.83	55	275	1	30
	379 Digital Animation I: Flash	22	22	0.20	3.67	110	550	1	30
	390 Portfolio Creation	22	19	0.10	1.81	54	543	1	24
	400 Motion Graphics	17	15	0.10	1.30	39	389	1	24
	417 Principles of Animation	26	25	0.20	3.90	117	585	1	24
	420 3D Modeling and Animation I	21	15	0.20	3.85	116	578	1	24
	421 3D Modeling and Animation II	18	16	0.20	3.00	90	450	1	24
	432 3D Environments & Hard S. Mc	18	17	0.10	1.48	44	444	1	24
	695 Independent Study	1	1	0.00	0.05	2	#INF	1	2
MATH	110 Elementary Algebra	262	181	2.33	44.82	1,345	576	8	271
	111 Elementary Algebra I	75	58	0.60	7.50	225	375	3	105
	112 Elementary Algebra II	70	58	0.60	7.00	210	350	3	105
	120 Intermediate Algebra	290	197	2.33	48.55	1,457	624	8	302
	122 Intermediate Algebra I	45	28	0.20	4.50	135	675	1	40
	123 Intermediate Algebra II	44	36	0.40	4.40	132	330	2	80
	125 Elementary Finite Math	23	17	0.20	3.07	92	460	1	40
	130 Analytical Trigonometry	45	40	0.27	7.50	225	844	1	40
	140 Math For Gen Education	25	22	0.20	3.33	100	500	1	40
	200 Elem Probability & Statistics	68	51	0.53	9.07	272	510	2	79
	Elem. Probability & Statistics	235	189	1.33	32.15	965	723	5	220
	222 Pre-calculus Coll. Alg. Trigon	35	33	0.33	7.23	217	651	1	40
	241 Applied Calculus I	44	41	0.33	9.09	273	818	1	40
	242 Applied Calculus II	21	21	0.20	2.80	84	420	1	40
	251 Analytical Geometry/Calculus I	18	12	0.33	3.72	112	335	1	40
	Calculus/Analytic Geometry I	43	40	0.33	8.89	267	800	1	40
	252 Analyt. Geometry/Calculus II	44	35	0.33	9.09	273	818	1	40
	253 Cal/Analytic Geo III - Honors	3	2	0.00	0.62	19	#INF	1	40
	Calculus/Analytic Geometry III	33	25	0.33	6.82	205	614	1	40
	695 Independent Study	3	3	0.00	0.10	3	#INF	1	2
	811 Pre-Algebra	173	124	1.64	28.83	865	528	6	210
	818 Basic Math. for Health Science	11	11	0.07	0.37	11	165	1	30
	879 Path To Statistics	19	16	0.40	3.80	114	285	1	35
MEDA	100 Intro. to Medical Assisting	28	24	0.20	2.80	84	420	1	25
	110 Basic Medical Terminology I	38	25	0.20	3.80	114	570	1	30
	111 Basic Medical Terminology II	22	20	0.20	2.20	66	330	1	35
	115 Medical Word Processing	16	16	0.20	1.60	48	240	1	28
	120 Clinical Procedures I	11	9	0.34	2.20	66	194	1	10
	121 Clinical Procedures II	21	20	0.48	4.20	126	263	2	20

		Census Headcount	End of Term Headcount	FTEF	FTES	WSCH	Load	Sections	Max Enroll
	140 Medical Transcription: Basic	39	37	0.40	3.90	117	293	2	55
	150 Medical Office Procedures	45	42	0.20	4.50	135	675	2	58
	160 Medical Insurance Procedures	44	41	0.20	4.40	132	660	2	55
	161 ICD-9-CM Beginning Coding	40	35	0.07	1.07	32	483	1	42
	162 ICD-9-CM Intermediate Coding	36	35	0.07	1.06	32	479	1	42
	163 ICD-9-CM Advanced Coding	35	34	0.07	1.01	30	453	1	42
	190 Introduction To Pharmacology	40	35	0.40	4.00	120	300	2	65
	672 Cooperative Ed.: Internship	21	19	0.19	2.10	63	326	1	20
	680 ICD (Int. Cla. Dis.)-10-CM	33	31	0.03	0.51	15	457	1	42
	801 Comp Med. Billing/Assisting EF	5	3	0.00	0.00	0		1	35
METE	100 Meteorology -Weather Process	28	23	0.20	2.80	84	420	1	40
MUS.	100 Fundamentals of Music	73	50	0.40	7.30	219	548	2	70
	202 Music Appreciation	53	43	0.40	4.94	148	371	2	70
	210 Histories of Popular Mus./Rock	28	24	0.20	2.80	84	420	1	35
	240 Music of the Americas	18	16	0.20	1.80	54	270	1	45
	301 Piano I	10	9	0.18	1.00	30	167	1	26
	302 Piano II	4	3	0.18	0.40	12	67	1	26
	303 Piano III	3	2	0.00	0.30	9	#INF	1	26
	304 Piano IV	7	4	0.00	0.70	21	#INF	1	26
	371 Guitar I	23	16	0.20	2.30	69	345	1	26
OCEN	100 Oceanography	77	69	0.40	7.70	231	578	2	85
	101 Oceanography Lab	24	22	0.16	2.40	72	450	1	30
P.E.	695 Independent Study	4	3	0.00	0.57	17	#INF	1	10
PHIL	100 Introduction to Philosophy	64	50	0.40	6.40	192	480	2	90
	103 Critical Thinking	31	26	0.20	3.10	93	465	1	45
	160 History/Philosophy-Anc/Mediev	18	15	0.20	1.80	54	270	1	45
	200 Introduction To Logic	23	15	0.20	2.30	69	345	1	45
	300 Intro to World Religions	34	26	0.20	3.40	102	510	1	45
PHYS	220 General Physics II	27	21	0.72	5.68	171	237	2	48
	221 Gen Physics II Calculus Sup	3	3	0.07	0.10	3	45	1	24
	250 Physics with Calculus I	58	41	0.72	11.60	348	483	2	48
	260 Physics with Calculus II	14	14	0.36	2.80	84	233	1	24
	270 Physics with Calculus III	33	30	0.36	6.93	208	578	1	24
PLSC	150 Intro to Political Theory	25	18	0.20	2.50	75	375	1	45
	210 American Politics	179	146	0.80	17.90	537	671	4	180
	310 Calif State & Local Govt	77	68	0.40	6.87	206	515	2	90
PSYC	100 General Psychology	240	179	1.20	23.62	709	591	6	270
	106 Psyc of Prejudice/Discriminati	36	26	0.20	3.60	108	540	1	45
	200 Developmental Psychology	69	48	0.40	6.55	197	491	2	90
	205 Soc. Science Research Method	19	18	0.00	1.90	57	#INF	1	45
	340 Intro. to Human Sexuality	80	73	0.40	8.00	240	600	2	90
RADT	415 Radiation Protection & Biology	19	19	0.20	1.90	57	285	1	24
	420 Radiographic Positioning II	19	19	0.68	3.80	114	168	3	24
	428 Clinical Education II	19	19	0.66	11.86	356	539	1	21
	430 Princ/Rad Film Production	19	19	0.28	3.17	95	339	1	24
	442 Radiographic Pathology	18	18	0.10	0.82	25	247	1	24
	450 Registry Review	19	18	0.10	0.95	29	285	1	24
	458 Clinical Education V	18	18	0.63	16.29	489	775	1	20
	470 Specialized Tech: Mammograp	14	14	0.14	0.94	28	202	1	24
	471 Spec Techniques: Fluoroscopy	18	18	0.21	2.16	65	304	1	30
	474 Venipuncture for C. M. Admin.	18	18	0.11	1.23	37	327	1	25
READ	826 Reading Improvement	93	57	1.00	16.74	502	502	3	95
	836 Academic Reading Strategies	119	85	0.80	11.90	357	446	4	135

		Census Headcount	End of Term Headcount	FTEF	FTES	WSCH	Load	Sections	Max Enroll
SOCL	100 Introduction to Sociology	112	93	0.60	11.82	355	591	3	135
	105 Social Problems	46	38	0.20	4.60	138	690	1	45
	141 Ethnicity/Race in Society	43	34	0.20	4.30	129	645	1	45
	205 Soc. Science Research Methods	14	14	0.20	1.40	42	210	1	45
SPAN	110 Elementary Spanish	35	24	0.67	6.13	184	276	2	70
	111 Elementary Spanish I	24	16	0.20	2.91	87	436	2	70
	112 Elementary Spanish II	16	13	0.20	1.60	48	240	1	35
	120 Advanced Elementary Spanish	26	22	0.33	4.33	130	390	1	35
	131 Intermediate Spanish I	9	9	0.20	0.90	27	135	1	35
	132 Intermediate Spanish II	1	1	0.00	0.10	3	#INF	1	35
	140 Advanced Intermediate Spanish	1	1	0.00	0.10	3	#INF	1	35
	150 Spanish for Heritage Speakers I	29	24	0.27	3.87	116	435	1	35
	152 Spanish for Heritage Speaker II	12	12	0.27	1.60	48	180	1	35
	161 Latino Literature I	16	15	0.20	1.60	48	240	1	35
	Latino Literature I- Honors	4	4	0.00	0.40	12	#INF	1	35
	680 Spanish for Medical Prof. I	18	17	0.13	1.28	38	289	1	35
	TEAM	111 Beginning Basketball	21	20	0.15	2.10	63	420	1
115 Advanced Basketball		18	17	0.15	1.69	51	338	2	80
141 Beginning Soccer		25	21	0.15	2.92	88	583	1	40
143 Advanced Soccer		57	54	0.30	6.21	186	621	3	120
148 Indoor Soccer		27	24	0.15	2.70	81	540	1	40
171 Beginning Volleyball		23	18	0.15	2.30	69	460	1	63
174 Inter/adv. Volleyball		25	24	0.00	2.50	75	#INF	1	63
180 Int/Adv Competition Volleyball		2	2	0.00	0.20	6	#INF	1	63
181 Adv. Competition Volleyball		3	3	0.00	0.30	9	#INF	1	63
680 Expert Basketball		19	18	0.00	1.74	52	#INF	1	40
VARS	104 Varsity Baseball	40	40	0.60	12.95	389	648	1	45
	114 Varsity Basketball	19	18	0.30	3.06	92	306	1	40